STATE UNIVERSITY OF NEW YORK
LET EACH BECOME ALL HE IS CAPABLE OF BEING
1948

C R

ALLEN COUNTY PUBLIC LIBRARY
3 1833 07494 2019

STATE UNIVERSITY AGRICULTURAL AND TECHNICAL COLLEGE AT DELHI, NEW YORK

ROCKY MEETS STONY

KING AND QUEEN

REGION III CHAMPS

INTRODUCTION 1
CONTENTS 2
DEDICATION 4
INFORMAL 6
SPORTS AND INTRAMURALS . . . 48
GREEKS 60
ORGANIZATIONS 70
PRESIDENT'S MESSAGE 78
COLLEGE COUNCIL 80
ADMINISTRATION AND FACULTY . 82
SENIORS 100
DIRECTORY 176
EDITOR'S LETTER 192

Thirty-two years of her life have been devoted to working under President Harlond L. Smith, acting President William F. Kennaugh, and President William R. Kunsela. As a member of the class of 1935, she was involved in numerous campus activities, holding the position of Co-Editor of the Oracle, President of the Dairy Commercial Class, a member of the Fidelitas staff, Country Life, and Athletic Association.

Her favorite quote "Better do it, than wish it done" signifies her outlook on life and her attitude toward the many responsibilities she is faced with daily.

It is with deep reverence and respect we dedicated the 1967 Fidelitas to Mrs. Lucy S. Johnson.

"Be it ever so littered;
there's no place like home"

ACETIC ACID
GLACIAL
CH_3COOH

PULL LOOP
WITH RIGHT
HAND AND
REVOLVE
BODY TO
LEFT

1910

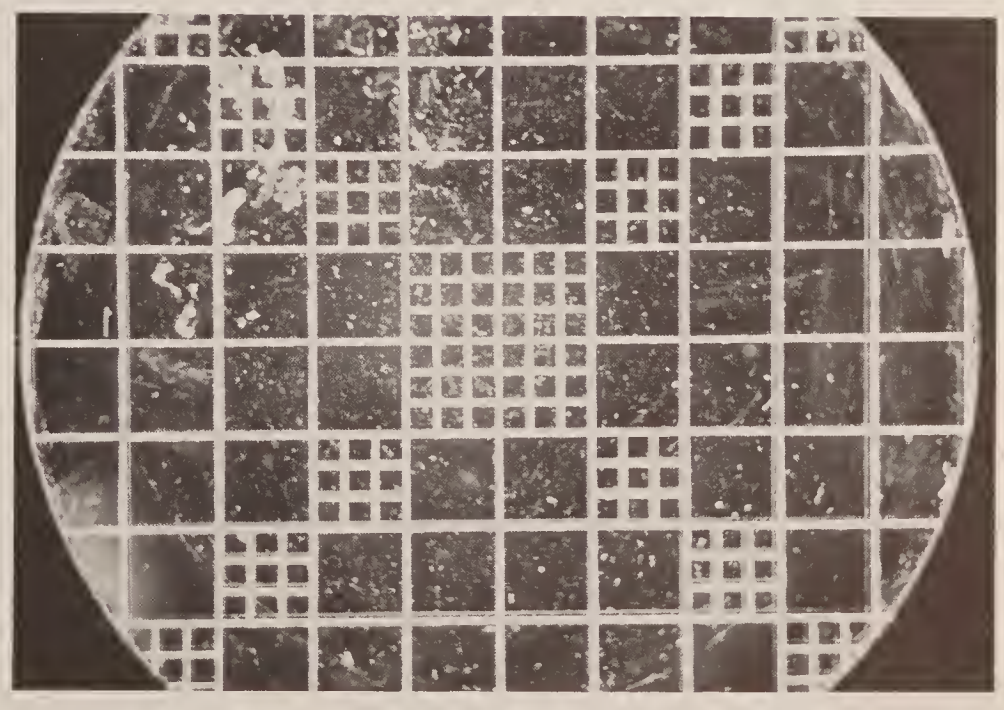

KAPPA SIGM

College
Union

TRI-AT

SHELLY AND PAUL

THE COACHMEN

PRENTICE MINER

FERRANTE AND TEICHER

THE TOWN CRIERS

ANNIE GET YOUR GUN

WILSON HO

"There's No Business Like SHOW Business"

"Sitting Bull Live By Three Rules"

"YES! I Can"

"NO! You Can't"

LEFT TEAM
EDUCATION

Psi Delta Omega

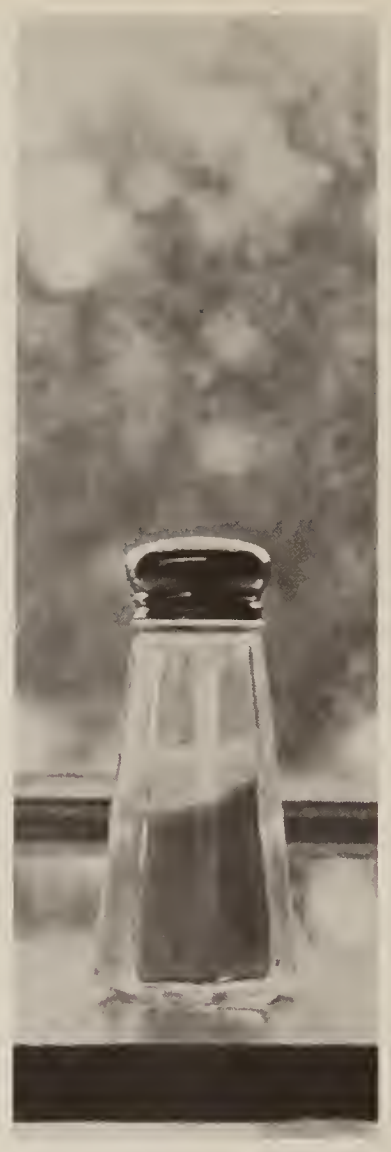

F WASKEY

GIANT SIZE
Soilax
CLEANSER

Arch graphic Standards

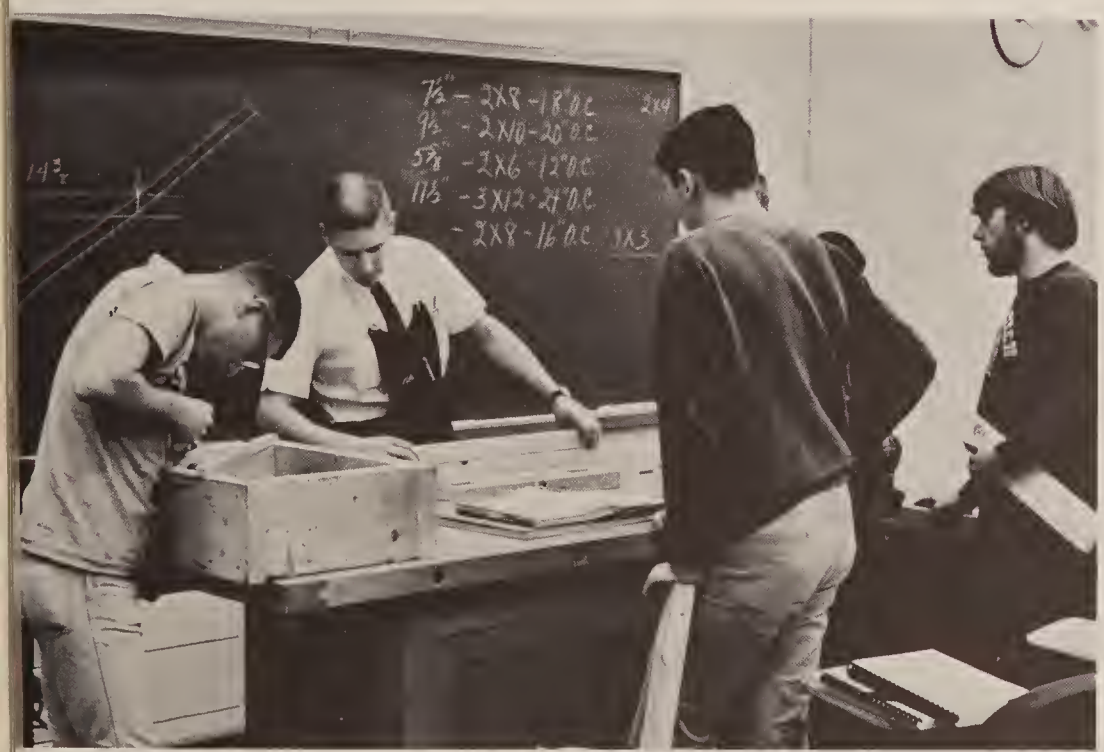
7½" - 2X8 - 18" O.C.
9½" - 2X10 - 20" O.C.
5⅝" - 2X6 - 12" O.C.
11½" - 3X12 - 24" O.C.
- 2X8 - 16" O.C.

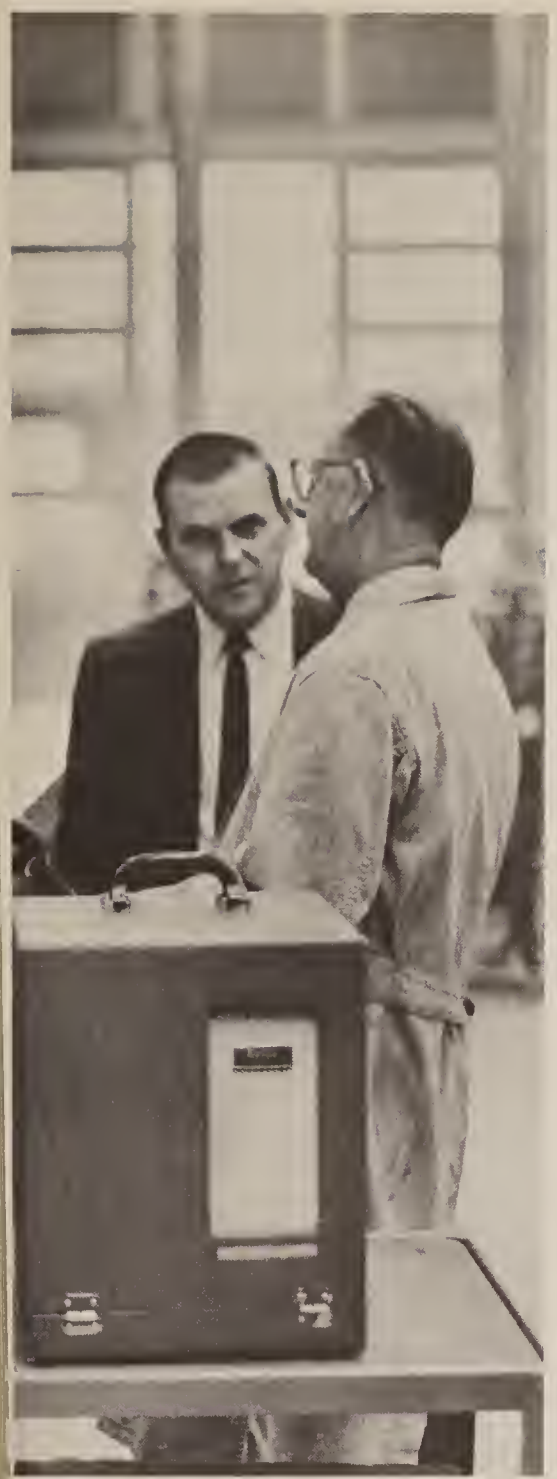

7½" – 2X8 – 18" O.C.
9½" – 2X10 – 20" O.C.
5⅝" – 2X
12" O.C.
11½" –
O.C.
O.C.
1X3

Back To The Books

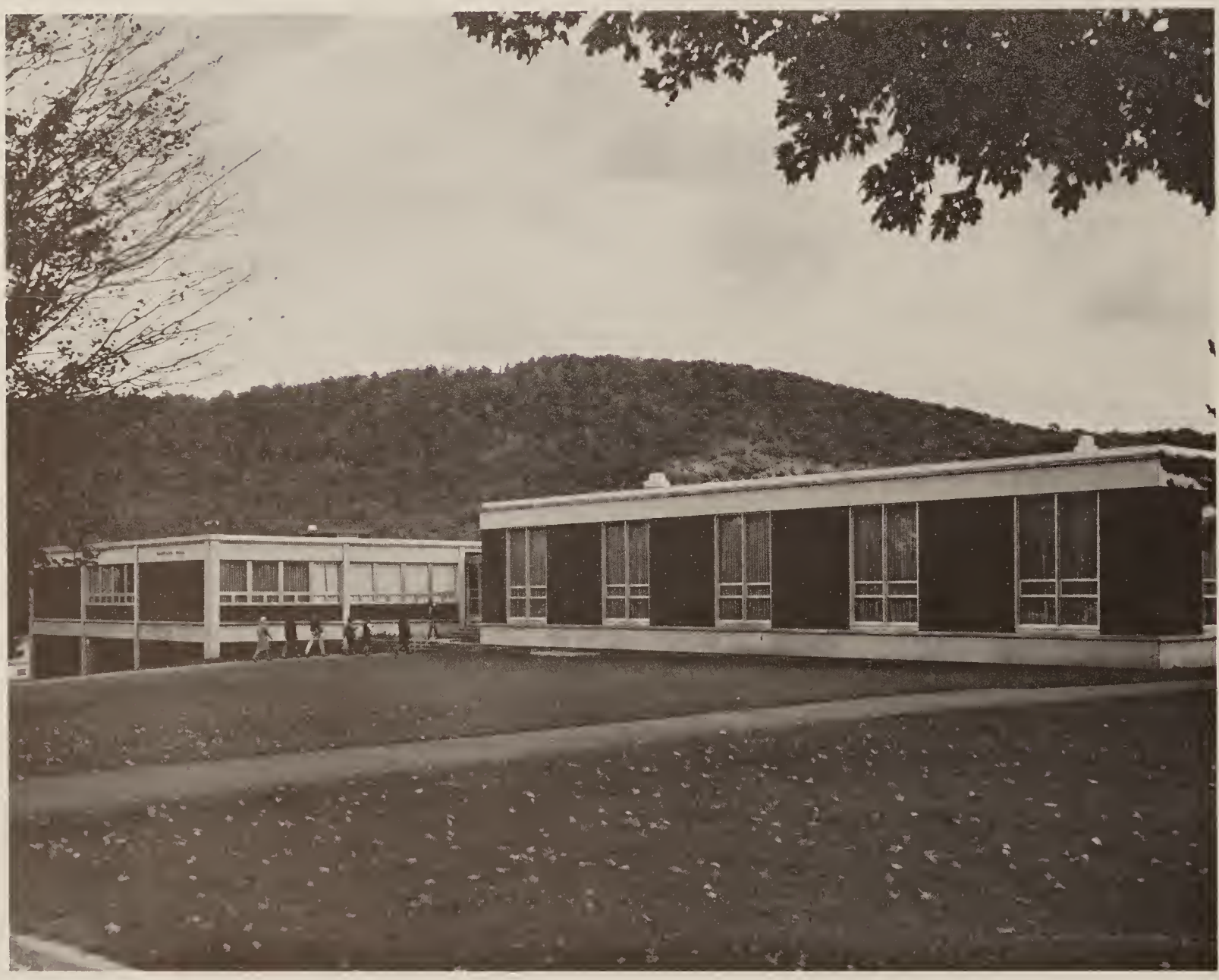

PROGRESS

1970

DORMITORY & DINING HALL COMPLEX

SPORTS and INTRAMURALS

Trudy Lusk
Sue Blampied
Kathy Winkler, Joan Ferris
Sally Crute
Gail Snyder, Donna Carson
Kathy Dailey, Mary Ellen Knefley, Sherry Emmick

Row 1: Carney Rhinevault, Will Chatham, John Thomas, Mike Felix, Tom Harrington. *Row 2:* Lloyd Swart, John Dwyer, Dick Taggart, Ed Watts, Steve Bottle, Bob Wood, Ed Hawks, Clayton Gage, Coach Jones.

CROSS COUNTRY

Row 1, Kneeling: B. Matuza, J. Beara, C. Rumph, T. Obrien, T. Massa, P. King, D. Rolls, M. Eckland. *Row 2:* G. Schirg, T. Nesbitt, T. Champlain, M. VanScoter, D. Ryall, W. McCann, L. Kernakan, C. Carman. *Row 3:* P. Dassler, M. O'Dea, L. Porter (Capt.) J. Heida, G. Foster, R. Hendershot, M. Holland, R. Meehan, F. Barringer, Mr. Reither (Coach).

SOCCER

WRESTLING

Kneeling: F. Kemp, T. O'Hara. *Standing:* Mr. Jones (Coach), B. Rutherford, G. Gardner, F. Gunther, E. Gifford, M. VanScoter, B. Petrone.

BASKETBALL

Kneeling: A. Smith, A. Fasnacht, R. Russell, E. Shalkey, J. Adams, G. Jones. *Standing:* T. Colvard, C. Slade, T. Taje, G. Wrighter, H. Williams, L. Waring.

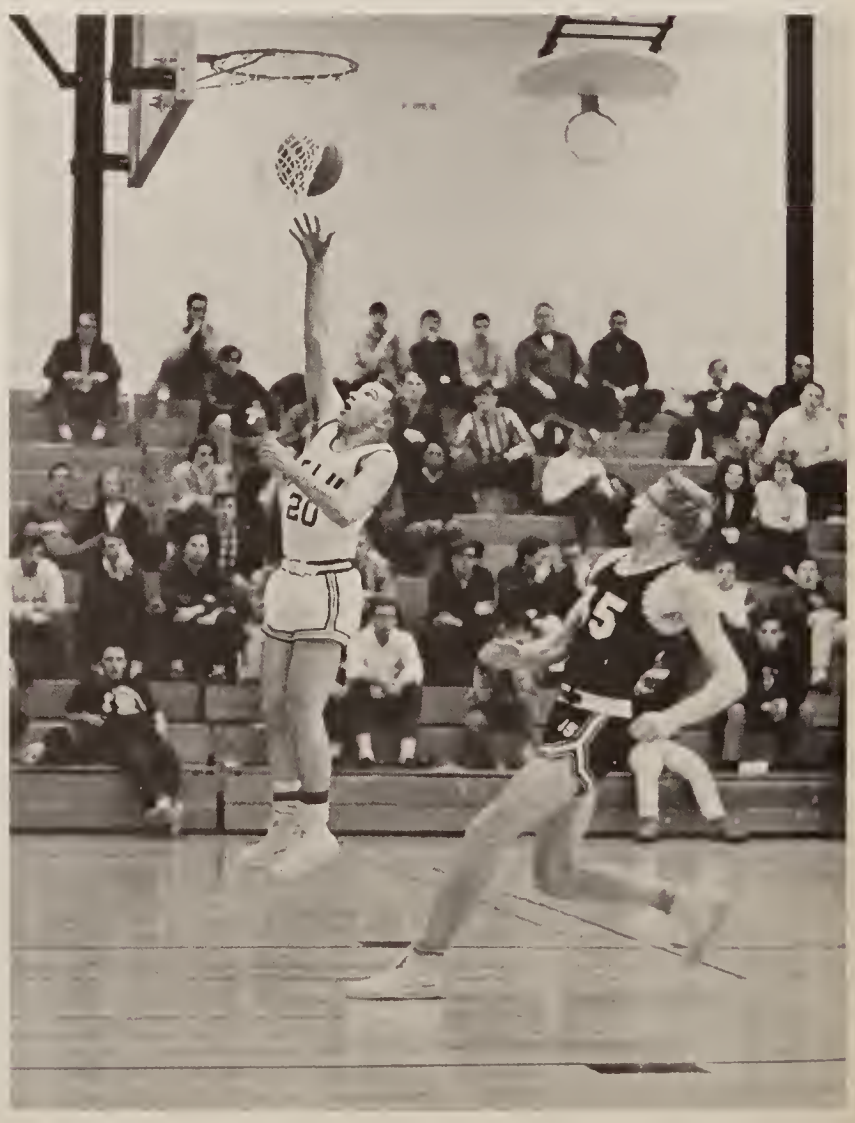

BASEBALL

Row 1: F. Johnson, W. Matuza, G. Galek, P. Fontana, R. Schofillo, W. Paulos, G. Taylor.
Row 2: Mgr. D. Radway, D. Kessler, K. Vanderlip, B. Cole, W. Dell, J. Pylinski, E. Watz, J. Rourke, A. McCluskey, T. Daniels, Coach Glen Reither.

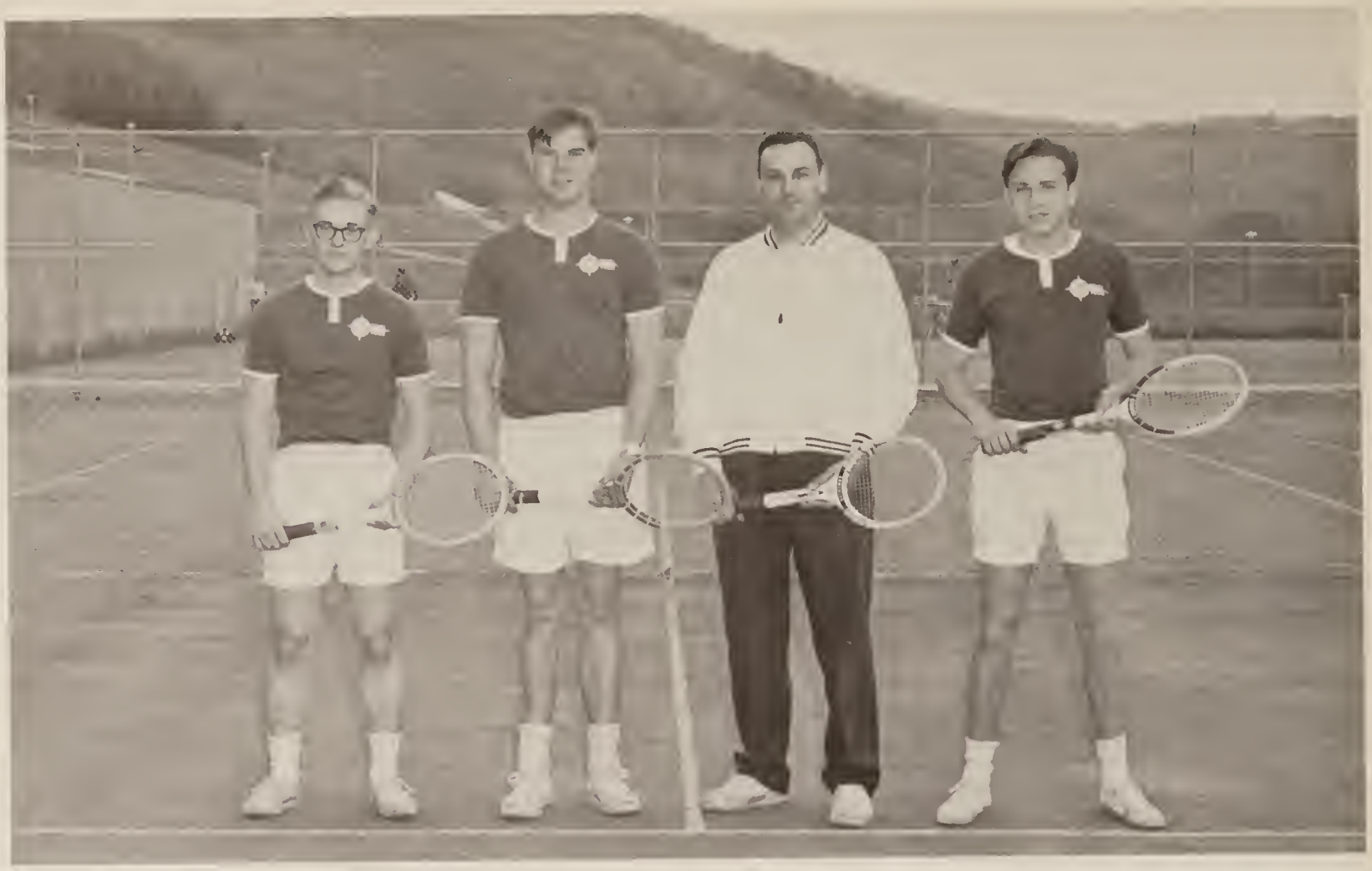

TENNIS

Tennis: T. Davis, D. Broker, Mr. Zacharczenko (Coach), P. Testa. *Absent from picture;* T. Muhs, B. Phelps, T. Bass, G. Bucholz, M. Rosenthole.

GOLF

Golf: C. Luther, H. Conti, B. Eichorn, A. Combs, R. Rivers, Mr. Demarest (Coach), F. Shaw, R. Hollands, B. Backner.

BRONCO TEAM RECORDS
1966—1967

CROSS COUNTRY

Regional winners
8th in the Nationals
had an undefeated season

BASEBALL

5-1 league record
9-6 overall
3rd in Region Tournament

SOCCER

2-7 record

WRESTLING

4th in Regional Tournament
2 Regional champs

BASKETBALL

8-13
2nd in conference

TENNIS

2nd in Regional Tournaments

from the slopes . . .

to the courts . . .

an athlete's
world
is composed of
sweat;
practice
and competition

the reward being

recognition
and
personal
achievement

Only a coach
could know
the anxiety,
the frustration
of a close contest

But the final effort belongs to the team!

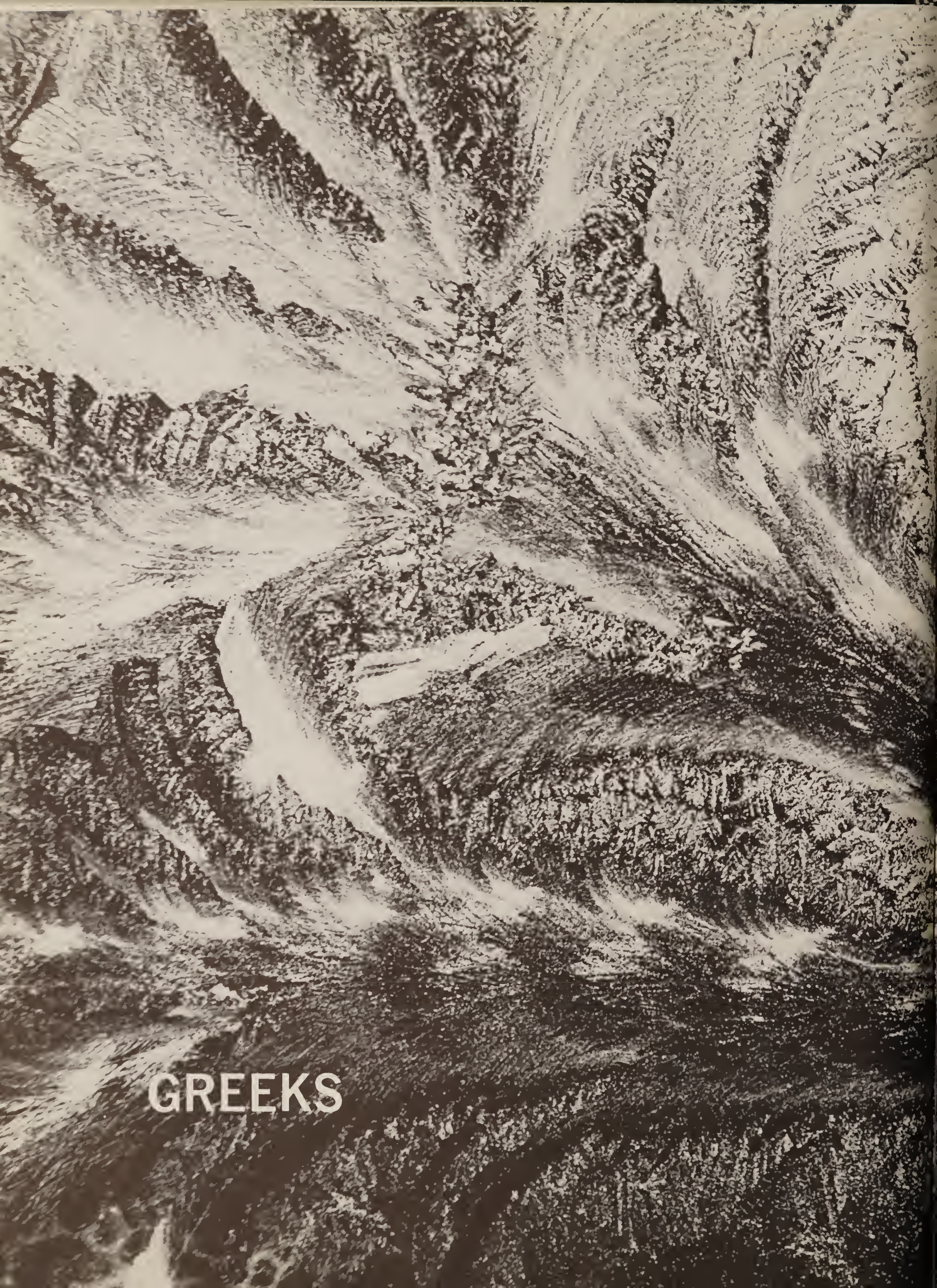
GREEKS

PSI DELTA OMEGA

On the roof, Sitting: D. Frazier, T. Hancock, J. Bear. *Standing:* B. Allyn, J. Palmer. *On the porch:* R. Triolo, G. Thompson, A. Jager, D. Livingston, J. Hinchman, B. Litchfield, J. Torbert, M. Holland, A. Dowding, B. Crane, D. Day. *Back Row:* S. DeVries, J. Rickard, R. Robertson, J. Youngman.

DELTA THETA GAMMA

Row 1, Kneeling: J. Raefski, R. Ferraro, G. Allen, G. Galek, J. Murphy, S. Behe. *Row 2, Kneeling:* L. Crescibene, J. McManus, C. Lafalce, R. Taggart, D. Moore, J. Smith. *Row 1, Standing:* F. Holten, M. Gallagher, J. Allen, J. Bush, C. Merican, B. Kammerer, C. Rhinevault. *Row 2:* B. Nische, A. Cavazzi, D. Henry, G. Gaudioso, R. Shields, M. Meyers, D. Effner, D. Hart, D. Presher, B. Wagner, R. Guenin. *Row 3:* H. Conti, A. Fasnacht, E. Abrahamsen, E. Lepeck, R. Lunger, B. Leifheit, S. Sember, E. Watz, B. Futcher, J. O'Brien, F. Klippel, W. Welch, M. Witherell, B. Tyree, J. Stevens.

PI NU EPSILON

Row 1: N. Griffiths, J. McAvey. *Row 2:* B. Boyd, H. Bongiorno, C. Farnham, B. Brun, T. Newman. *Row 3:* C. Breckenridge, M. Alber, S. Fleming, N. Vermuelen, S. Emmick, C. Spatz. *Row 4:* B. Steiner, J. Gay, B. Brink, J. Bates. *Row 5:* F. Ainsworth, A. Barreds, E. Langley. *Row 6:* K. Foley, D. Rosenthal, D. Parry, C. Bundy, P. Fiacco, A. Cronk, T. Lusk, L. McHardy, D. Werner, N. Askin, N. Irish, L. Mernan, S. Mangon, J. Elias, C. Lodge, G. Yoemans, S. Goebel.

ALPHA BETA CHI

Row 1: L. Collier, P. Constantine, C. Verdi, M. J. Sturdy, H. Huff, J. Snyder, B. Sohrweide, G. Freer. *Row 2:* S. Schultz, L. Letson, D. Ely, F. Vitale, S. Luff.

KAPPA SIGMA EPSILON

Kneeling: R. Giangreco, D. Hamernick, E. Slocum, R. Kayhart, T. Bentzen. *Row 1:* M. Grimaldi, L. Taylor, L. Griewisch, D. Dolbeck, T. Stedman, R. Rivers, J. Vegh, C. Lodge, D. Llewellyn, C. Spicer, J. Witter, W. Wilson, J. Migitz, V. Cottone, V. Fedele, F. DiMarco. *Row 2:* J. Baldini, J. Shepard, R. Bachman, R. Mahaney, R. Loomis, J. Porter, J. Torchia, D. Stedenfeld.

TRI-ATELIER

Row 1: E. Rutan, J. Schalk, J. Holecek, R. Lawson, D. Bronson, D. Huntington, J. Fultz, B. Van Alstyne, R. Brown, J. Atwell, G. Davis, R. Dufresne, S. Klempa, B. Pogonowski, P. Njiwaji. *Row 2:* B. Walpole, B. Williams, L. Blanchard, C. Rustay, L. Hull, C. Gibbs, B. Stedman, M. Odea, T. Dougherty, D. Golden, D. Cass, B. McMillen, R. Turner. *Up the Stairs:* D. Curey, M. Netti, D. Turner, D. McDonald, R. Simcoe, L. Sitzer, D. Griffith, C. Scherer, N. Teliha, M. Larrison. *Balcony:* J. Kernahan, M. Howe, C. Forbush, S. Cleave, J. McDonald, R. McClurg, K. Graham, C. Fredrickson, S. Schoen, C. VanAmerongen, M. Gates, P. Kennedy, B. Pierce, D. Nichols, J. Philips, J. Bergman, J. Amico, C. Fike, W. Szawranskyj, B. Ponton, R. Grap.

KEEP OFF THE
GRASS

Miss Delhi Tech

HANNAH GALLOWAY

Row 1: M. O'Dea, D. Parry, R. Stonebridge, J. DeHart, F. Van Namee. *Row 2:* S. Goebel, J. Bates, N. Turner, L. Horowitz, J. Russel, C. Mazauskas, S. McLaughlin, G. Porter, B. Sohrweide. *Row 3:* J. Smith, T. Bass, T. Breitenstein, J. Ostrander, J. Treurniet, J. Palmer, G. Cady, R. McKeage, G. Jones, P. Kelly, H. Williams, A. Huntington, E. Rutan, M. Gates, V. Fedele, J. Bergman.

Student Senate

To emphasize our potential as leaders we need the opportunity to broaden our interests as well as our intellect. Just such an opportunity is offered in the forms of Special Interest groups, Publications, and Religious organizations. This wide variety of organizations aids us in the golden secret of success as leaders—MOTIVATION, DEDICATION, INNOVATION!!!

College Union

President: William Keesler,
Vice-president: Gary Jones,
Secretary: Barbara Sylstra,
Treasurer: Georgene Cady,
Senator: Michael Gates.
College Union Director:
Robert Oles

ORGANIZATIONS

W.S.G.A.

President: Chris Lodge, Vice-president: Judy Bates, Secretary: Barb Sylstra, Treasurer: Barb Brun.

D. O. C. Squad

Row 1: W. Trenchard. *Row 2:* P. Skelley, B. Macner, W. Phelps, F. Vitale, T. Hancock, J. Bates, A. Cronk, H. Bongiorno, P. Fiacco. *Row 3:* J. Miller, N. Small, J. Ostrander, W. Paulos, E. Mead, W. Every, L. Newman, G. Cady. *Row 4:* H. Williams, L. McPhillips, P. Kennedy, G. Jones, G. Porter, S. Hochberg, D. Joyner, W. Wilson. *Row 5:* J. DeHart, S. VanDeWal, B. Penoyer, E. Ecker, F. Van Namee, J. Holecek, R. Robertson, J. Palmer, T. Rio. *Row 6:* M. O'Dea, K. Winkler, K. Prichard, B. Sylstra, B. Boyd, N. Ilacqua, M. Holovka, R. Stonebridge, M. Lynch.

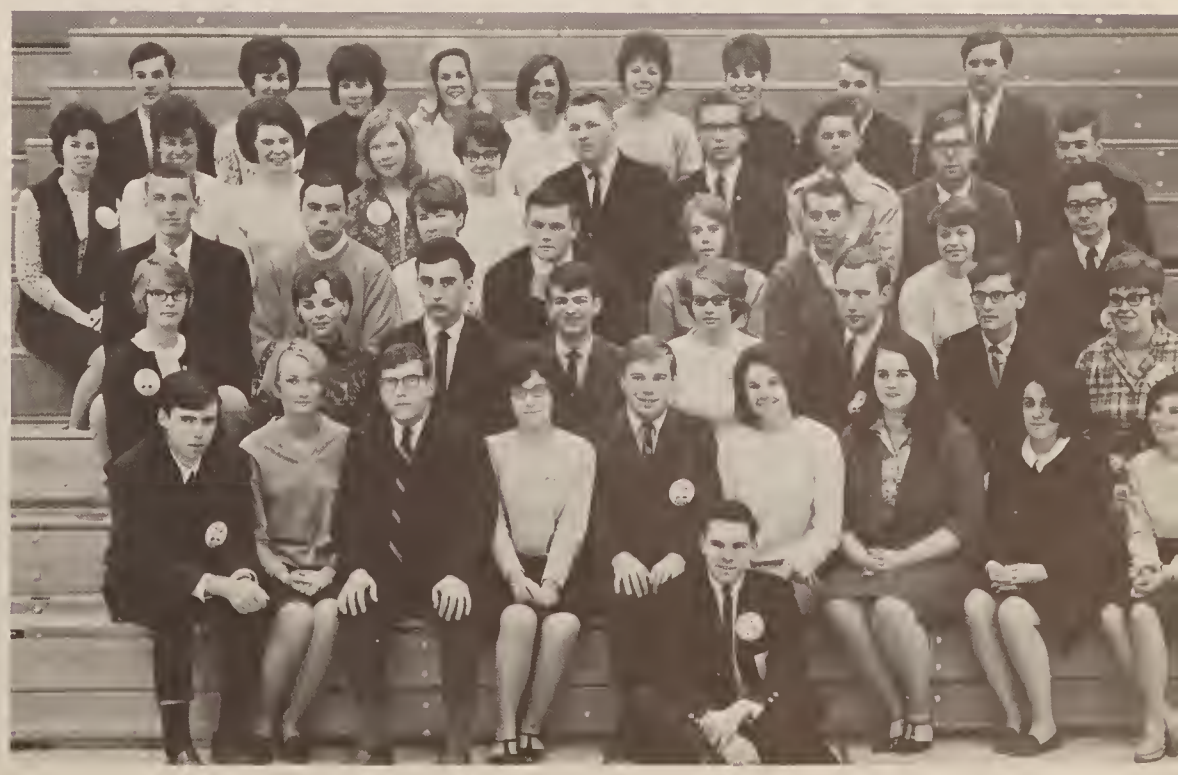

Fidelitas

Editor: Lois Horowitz, Associate Editor: Stephanie Luff, Junior Editor: Harry Barse.

Fidelitones

Row 1: Gary Jones, Julie Sieter, Mrs. Shaver, Linda Crumley, Gary Bellanger, Darlene Batall, Dorothy Lablanc, William Keesler, Natalie Ilacqua. *Row 2:* Linda Graber, Peggy Norberg, Judy DeHart. *Row 3:* Tom Briggs, Elwin Coryser, Keith Quackenbush.

Oracle

Editor: Larry McPhillips, Assistant Editor: Joe Visser.

Concert Choir

Row 1: Brad Adam, Steven Lowe, Alfie Jagger, Vincent Scaramuzzo, Darlene Beightol, Pam Keely, Julie Sieter, Bonnie Eqart, Dorothy Lablanc, Mary Ellen Knefly, Linda Crumley, Shirley Donahe, Natalie Illaqua, Michael Lynch, Michael Barra, Chris Seely, Bill Keesler. *Row 2:* Ben Gurney, Michael Mazzetti, Keith Quackenbush, Tom Briggs, Peggy Norberg, Holly Huff, Kathleen Winkler, Linda Snyder, Kay Harrington, Marsha Stone, Jan Webber, Eric Slocum, Glen Paulson, John Gallup, Paul Black. *Row 3:* Bruce Bumstead, Larry Menig, David Loucks, Gary Bellanger, Barb Steiner, Barbara Sylstra, Linda Graber, Anna Cronk, Evonne Langley, Mary Witt, Lenore Lacina, Diane Ecker, Judy DeHart, Elwyn Corser, John Wright, Bob Pitcher, Gary Jones, John Clauson.

College Players

President: Chris Shields, Vice-president: Gary Jones, Secretary: Anna Cronk.

Ski Club

President: Louis Conner, Vice-president: Lin Karlson, Treasurer: James Holecek.

W.R.A.A.

President: Karen Kedzierski, Vice-president: Bettyann Haver, Secretary: Tammy Newman, Intramural Chairman: Barbara Janas.

Hillside Riders

President: Joyce D'Aquila, Vice-president: Phyllis Miller, Secretary: Cheryle Verdi, Treasurer: Pat Fiacco.

Kampus K-9

President: June Fronheiser, Vice-president: Irene Miller, Secretary-Treasurer: Denise Joyner.

Brandeis

President: Larry Feierstein, Secretary: Carol Spatz, Treasurer: Dave Goldman.

Newman Club

President: Lenore Lacina, Vice-president: Robert Sheedy, Senator: Nancy Turner.

Baptist Student Fellowship

President: Barbara Sohrweide, Vice-president: Bob VanAlstyne, Secretary: Kay Harrington.

Tri-Atelier

President: Craig Rustay, Vice-president: Steve Klempa, Second Vice-president: Graig Davis, Secretary: Clayton Gibbs, Treasurer: Richard Lawson.

President: Richard Burns, Vice-president: Barry Cole, Secretary: Barb Penoyer, Treasurer: Rick Lansing, Corres. Secretary: Janet Elias.
Advisor: James Williams

Phi Beta Lambda

Hotelmen's Association

President: Michael Gallagher, Vice-president: William Paulos, Secretary: Sherry Emmick, Treasurer: Natalie Ilacqua, Hotelmen's Guideline: Terry Breitenstein.
Advisor: Samuel Douglass

Young Democrats

President: Thomas Nolan, Vice-president: John Allen, Secretary: Kathy Holuska, Delegate at Large: Alfred Holton.

Young Republicans

President: Warren Dilandro, Vice-president: Brian McCue, Secretary: Tammy Newman, Sergeant at Arms: James Ostrander.

Horn and Hoof

President: Harold Williams, Vice-president: Nate Benson, Secretary: Elaine Mead, Treasurer: Robert Sheedy, Reporter: Denise Joyner, Sentinnel: Ronald Hartman.

Green Key Honor Society

President: E. Ralph Tirabassi, Vice-president: J. Kerker, Secretary: Roberta Plummer.

Dr. William R. Kunsela . . . President
STATE UNIVERSITY
AGRICULTURAL & TECHNICAL COLLEGE
DELHI

E. Ogden Bush
Chairman

COLLEGE COUNCIL

Robert L. Bishop

Paul F. Eaton

Elbridge T. Gerry

Ralph L. Higley

Allen R. Joslin

Fred P. Murphy

Roswell R. Sanford

Laura E. Treyz

ADMINISTRATION

WILLIAM KUNSELA
President

WILLIAM KENNAUGH
Vice Pres. for Adm.

B. KLARE SOMMERS
Dean of Faculty

CLARKE HOFFMAN
Dean of Students

CHARLES ALBERT
Asst. to Pres.

LOWELL PECKHAM
Asst. to Pres.

ANNE OLES
Dean of Women

PETER CLIFFORD
Dir. of Res. and Planning

EARL MacARTHUR
Dir. of Continuing Education

ROBERT KOPECEK
Assoc. Dean of Students

ROGER MAURAIS
Director of Housing

TIGLATH PERCH
Director of Placement

ROBERT OLES
Dir. of College Union

GORDON WHITTEN,
Plant Facilities Coordinator

DONALD YOUNG,
Assistant Librarian

OLIVE MILLER,
Librarian

ANNA ZILLES,
Assistant Librarian

DONALD DONATO,
Director of Admissions

DOLLIE GOODNOUGH,
Head Nurse

DANIEL WOLF,
Head Resident

MARGARET EDGERTON,
College Nurse

PAULA NEWLAND,
Head Resident

RICHARD HUGHES,
Financial Secretary

WARD HERRMANN,
Art and Design

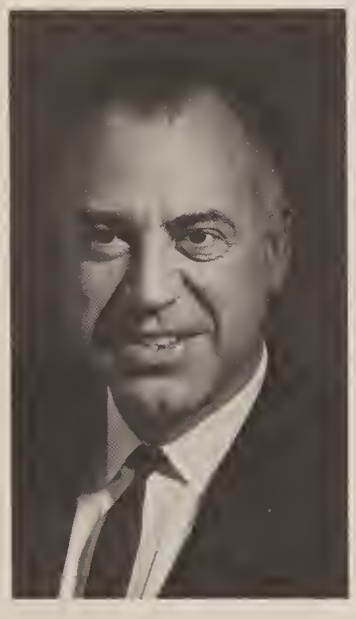

WILBUR OLES, JR.,
Director,
College Association

HELEN ADAIR,
Library Assistant

ROBERT BIRD,
Technical Assistant,
Audio Visual Aids

GIRDON BUCK,
Admissions Counselor

JAMES DODDS,
Assistant Treasurer,
College Association

WILLIAM FREAR,
Technical Assistant,
Plant Facilities Coordinator

WILLARD FRISBEE,
Manager Dining Center

BILL JOHNSON,
Manager Campus Store

REV. HAROLD SMITH,
Chaplain, Campus Ministry

RICHARD WARING
Manager Machine Services

AGRICULTURE

W. M. FARNSWORTH,
Division Chairman, Professor

JOHN BARTELL,
Instructor

JERMAINE CAYAN,
Technical Assistant

DR. WALTER COLLINS,
Associate Professor

DR. VERDELL COVINGTON,
Assistant Professor

A. EDWARD HVITFELT,
Associate Professor

ROBERT LEIGHTON,
Technical Assistant

SHELDON MERRITT,
Professor

HENRY RATHBUN,
Technical Assistant

MANLY SHULTS,
Technical Assistant

DR. WINFIELD STONE,
Professor

WILLIS WAITE,
Professor

BUSINESS MANAGEMENT

RICHARD McCORMACK,
Division Chairman,
Associate Professor

JOHN BALL,
Instructor

PETER CAYAN,
Associate Professor

ERMAN COCCI,
Instructor

RONALD FINK,
Assistant Professor

SYBIL GILMORE,
Associate Professor

ALLINE HOLMES,
Assistant Professor

GAIL HOTELLING,
Assistant Professor

HENRY HOVANASIAN,
Associate Professor

LORELLE PHILLIPS,
Technical Assistant

PETER MILLER,
Associate Professor

JUDITH NELSON,
Instructor

ANTHONY SCACCIA,
Assistant Professor

EDWARD VAN DERBECK,
Instructor

ALBERT VAN HORN,
Instructor

JAMES WILLIAMS,
Assistant Professor

VERA VOLNER,
Assistant Professor

CONSTRUCTION

GEORGE DUNCAN
Division Chairman, Assoc. Prof.

JULES FREDERICKS
Associate Professor

ROBERT HILLEBRAND
Instructor

THOMAS HUTCHINSON
Associate Professor

WILLIAM McCAFFERTY
Assistant Professor

ROBERT JENTOFT-NILSEN
Assistant Professor

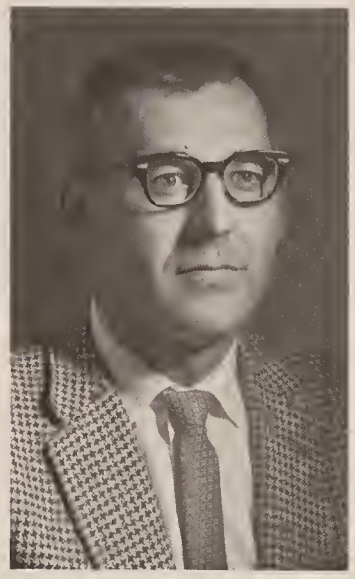

JOHN MIGLIANTI
Technical Assistant

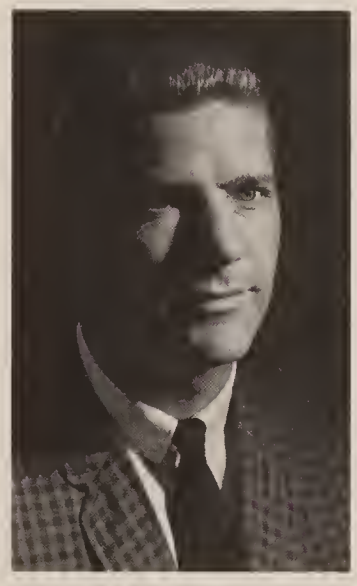

EDWIN WILMARTH
Instructor

DARRELL SINGER
Associate Professor

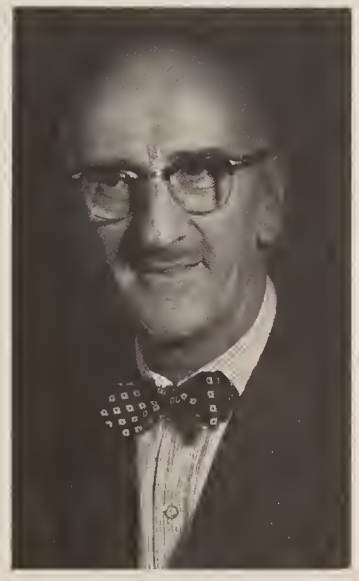

PAUL WIRTH
Assistant Professor

WILLIAM ZACHARCZENKO
Assistant Professor

HRIM

RICHARD SEGUARE
Division Chairman, Assoc. Prof.

MARGARET BANKS
Technical Assistant

JOHN BRYSON
Assistant Professor

WARREN DELPIT, JR.
Assistant Professor

NORMAN DAWSON
Instructor

SAMUEL DOUGLASS
Assistant Professor

EDITH MABON
Professor

WILLIAM MORGAN
Associate Professor

FRANK WASKEY, JR.
Assistant Professor

GENERAL STUDIES

WILLARD VETTER
Acting Division Chairman, Professor

ROBERT BROWN
Associate Professor

HELEN CASEY
Instructor

JACK CRAWFORD
Assistant Professor

HAROLD HEIPLE
Associate Professor

LAVONNE HUMPHRIES
Instructor, P.T.

CHARLES JOHNSON
Assistant Professor

DONALD KLINE
Assistant Professor

LEWIS KNOX
Instructor

MERRILL LOFTHOUSE
Assistant Professor

MARY McCANDLISH
Instructor

FREDERICK ONASCH
Instructor

GEORGE MISNER
Instructor

ROBERT DAVIDSON
Associate Professor

ROBERT JONES
Assistant Professor

GASTON PELLETIER
Assistant Professor

RAYMOND PHILLIPS
Assistant Professor

GLEN REITHER
Assistant Professor

JAMES ROBINSON
Assistant Professor

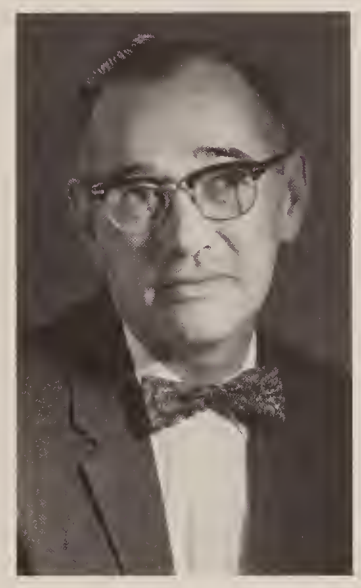

VINCENT RUGGIERO
Assistant Professor

ROBERT SALTON
Instructor

DONALD SHAVER
Instructor

W. LEWIS SHETLER
Associate Professor

HERBERT SORGEN
Assistant Professor

WILLIAM WALLACE
Assistant Professor

JAMES STEWART
Instructor, P.T.

FRED TERRACINA
Instructor

ELIZABETH TIGER
Technical Assistant

WILLIAM STALTER
Assistant Professor

JOSEPH WEAVER
Technical Assistant

ARTHUR WEBER
Technical Assistant

SENIORS

Gregg H. Allen
Business

John L. Allen
Construction

Loretta Alver
Business

Eugene T. Aughtman
Business

Robert J. Bachmann
Construction

Barry E. Backner
Business

Marcia A. Bald
Business

Howard J. Baldwin
Construction

Joyce Ann Banko
Business

William Addai
Agriculture

Edward W. Albright
Agriculture

Bonalyn M. Allen
Business

Robert G. Banks
HRIM

Judith Barker
Agriculture

Michael J. Barra
Agriculture

Joel P. Baskin
HRIM

Thomas J. Bass Jr.
Business

Kay L. Bateman
HRIM

Judith Lee Bates
Agriculture

Steven E. Behe
Business

Gary L. Belanger
Business

Lathan L. Benjamin
HRIM

Nathan W. Benson
Agriculture

Thomas A. Bentzen
Construction

Eileen Brass
HRIM

Terry Breitenstein
HRIM

John W. Brooks
HRIM

Jay F. Bergman Jr.
Construction

Charles A. Betz
HRIM

James L. Blackford
Construction

Larry C. Blanchard Jr.
Construction

Frank D. Bodine
Agriculture

Helen L. Bongiorno
Business

Stephen M. Bottle
Agriculture

Dale Allen Bowes
HRIM

Barbara J. Boyd
Agricuture

Ray C. Brown
Construction

Barbara Brun
HRIM

Clifford Brunner
Agriculture

Richard A. Burns
Business

James H. Bush
Business

James S. Bush
Construction

Henery T. Butler
HRIM

Gary E. Butterfield
Construction

Judith A. Button
Business

Philip Cababe
HRIM

Georgene N. Cady
Business

Phyllis A. Call
Business

Gary E. Carpenter
Business

Gerald Carpenter
Business

Judith Carpenter
Business

Michael J. Carr
Construction

Donna F. Carson
Business

Gary L. Carsten
Construction

David F. Cass
Construction

John R. Clauson
Agriculture

Stewart W. Cleave
Construction

Robert L. Callow
Business

William J. Campbell
Agriculture

Alexis B. Carlson
Business

Allen E. Cobb
Business

Robert B. Cocciardi
HRIM

Barry F. Cole
Business

Harold O. Cole
Agriculture

Thomas W. Cole
Business

Laura Ellen Collier
Business

Alan M. Combs
HRIM

Lewis E. Connor Jr.
HRIM

Donald Constable
Agriculture

Henry A. Conti
Business

Elwyn R. Corser
Business

Vincent F. Cottone
Construction

Diane C. Darrohn
Business

Barbara Ellen Daversa
Business

Craif F. Davis
Construction

Margaret A. Craig
Business

Howard B. Craig
Construction

Bruce E. Crane
Business

Anna E. Cronk
Agriculture

Sally N. Crute
Business

David O. Curley
HRIM

Robert John Currie
Agriculture

Joyce A. D'Aquila
Agriculture

Phillip A. Darling
Business

Jack C. Davis
HRIM

Jan David Davison
Construction

Guy Bentley Daymont
Agriculture

Elizabeth Deatcher
Business

Marly Ann Dedio
Agriculture

Judith A. DeHart
Agriculture

David W. DeMond
Construction

Nancy J. Devlin
Business

Steve J. Devries
HRIM

Warren Dilandro
Construction

Raymond L. Dillon
HRIM

Dale T. Dolbeck
Business

Arthur Lawrence Dowding
Agriculture

Noel Drago
HRIM

Nancy H. DuBois
HRIM

Ronald H. Dufresne
Construction

Adrienne Eckert
Unclassified

L. Douglas Effner
Construction

Janet M. Elias
Business

Robert E. Ellis
Agriculture

Diane L. Ely
Business

Shirley A. Donahe
Business

Edward C. Dorrance
Business

Thomas J. Dougherty
Construction

Sherry A. Emmick
HRIM

William T. Every
Business

Vincent L. Fedele Jr.
HRIM

Joan E. Federici
Business

Larry Feierstein
HRIM

Douglas B. Fenton
Business

Randall Ferguson
Business

Donna Fernandez
HRIM

Richard A. Ferraro
Business

Joan C. Ferris
Business

Patricia L. Fiacco
Agriculture

Clifford P. Fike
Construction

Michael P. Gallagher
HRIM

Hannah J. Galloway
Business

John C. Gallup
HRIM

Robert A. Fisher
Construction

Sharon A. Fontana
Business

Charles B. Forbush
Construction

Daniel J. Ford
Business

William Ford
Business

Charles W. Fredrickson
Construction

Allene June Fronheiser
Agriculture

Robert H. Fulton
Business

William Fyree
Unclassified

David H. Gardon
Unclassified

Martha C. Garlow
Agriculture

J. Michael Gates
Construction

Gary E. Gaudioso
Business

Peter C. Gaul
HRIM

Linda J. Geer
Business

Michael D. Geremia
Business

Clayton H. Gibbs
Construction

John W. Gilbert
Business

Sharon L. Goebel
Business

Eric Wentworth Gillette
Agriculture

Jerry L. Goehner
Construction

Roland W. Grap
Construction

Stephen Alfred Gray
HRIM

Larry R. Graziano
Construction

Edward Gregory Jr.
Agriculture

Larry S. Greewisch
HRIM

David P. Griffith
Construction

Nicholas J. Guaetta
HRIM

Richard R. Guenin
HRIM

Francis D. Gunther
Agriculture

David G. Golden
Construction

Walter M. Gorski
Agriculture

Walter Grabowski
HRIM

Benedict R. Gurney
Construction

John A. Hague
Business

Thomas Richard Hancock
HRIM

Charlene L. Harmon
HRIM

Kay M. Harrington
Agriculture

Robert W. Harris
Construction

Catherine Ann Harrison
Business

Lee Harrison
Construction

Pamela Harse
Agriculture

Donald R. Hart
HRIM

Barry R. Hartman
Business

Ronald L. Hartman
Agriculture

Barton L. Hindley
Construction

Studart J. Hochberg
Agriculture

Paul Hochmuth
Construction

Joan Hatton
Business

Darlene Marie Havens
Agriculture

Bettyanne Haver
Agriculture

Deidrick T. Heins
Business

Evelyn Heiser
Business

George Helmstead
HRIM

James T. Hendrick
Business

Wayne F. Hermance
HRIM

Charle E. Higley
Business

James W. Holecek
Construction

Michael J. Holland
Business

Roger C. Hollands
Business

Marilyn J. Holovka
Business

Alfred D. Holton
Business

Ronald R. Honnick
Construction

Lois G. Horowitz
Business

William J. Howard
Business

John M. Howe
Construction

Betsey A. Huff
Business

Lawrence Hull Jr.
Construction

Richard Hunsinger
Agriculture

Natalie M. Ilacqua
HRIM

Nancy Irish
Business

Alfred A. Jaeger
Agriculture

Barbara J. Janas
Agriculture

Franklin C. Jessup II
Construction

Charles W. Johnson
Agriculture

Donald M. Johnson
Business

Gary E. Jones
HRIM

Denise E. Joyner
Agriculture

Aubrey D. Huntington
Construction

David S. Huscher
Construction

Marilyn F. Husted
Business

Linda B. Karlson
Agriculture

Kendall B. Karn
Business

Robert B. Kammerer
Construction

Terry A. Keaster
Business

Karen A. Kedzierski
Agriculture

William H. Keesler
Business

Joseph Kelly
Agriculture

Paul E. Kelly
HRIM

Peter J. Kelly
Construction

Pamela A. Kennedy
Business

Jodi A. Kerker
Business

Gerald N. Kernahan
Construction

Richard N. Lansing
Business

Margaret A. Lapolt
Business

Timothy LaPorte
Business

David R. Kessler
Agriculture

George Kettner
Business

Donald P. Kinney
Agriculture

Karen A. Kirby
Agriculture

Peter N. Kitonyi
Agriculture

Stephen J. Klempa
Construction

Winfield S. Lacey Jr.
Construction

Lenore A. Lacina
Business

Christine Ladge
Unlisted

Michael A. Larison
Construction

Richard J. Lawson
Construction

Robert G. Leifheit
Business

Linda Lepore
Business

Linda A. Letson
Business

Rodney L. Liddle
Business

Bruce T. Litchfield
Agriculture

Paul J. Livingston
Business

Douglas J. Llewellyn
Agriculture

Stephen P. Lowe
Business

Louis L. Loy Jr.
Construction

Francis B. Ludwig
Business

Gertrude O. Lusk
Agriculture

Michael P. Lynch
Agriculture

Barbara A. Macner
Business

Susan E. Mangan
Business

Kenneth Maniloff
Business

William L. March
Business

Fran Marchesini
HRIM

Paul K. Marion
Business

Wayne Marshfield
Business

Stephanie P. Luff
Business

Keith R. Lunn
Construction

Richard L. Lunger
Business

James R. Martello
Business

William F. Matthews
Business

William Vincent Matuza
HRIM

Catherine Mazauskas
Agriculture

James E. Mazza
Construction

Brian M. McCue
Business

James H. McDonald
Construction

Robert Lee McKeage
HRIM

Donald McKenzie
Agriculture

Shirley T. McKiernan
Business

Sharon Marie McLaughlin
Agriculture

James Craig McMahon
Business

John L. Moffitt
Business

Roy S. Morgan
Construction

Robert J. Morgan
Business

John C. McManus
Construction

William D. McMillen
Constructon

Elaine S. Mead
Agriculture

James R. Migitz
Business

Zen W. Mikulski
HRIM

David Seth Miller
Agriculture

Jeannette Miller
Agriculture

Phyllis R. Miller
Agriculture

John J. Mitchell
Business

Thomas E. Muhs
Business

Michael M. Mulholland
Construction

Michael C. Myers
Business

Linda E. Neenan
Business

Raymond E. Nelson
Agriculture

Douglas C. Newbauer
Construction

Jay H. Neville
Unlisted

Lawrence C. Newman
HRIM

Peter B. Njiwaji
Construction

Emil R. Norsic
Business

George P. Oberlander
Business

Thomas P. O'Brien
Business

Brian Okesson
Business

Gary J. O'Malley
Business

Michael B. O'Neil
Construction

Stanley R. Osborne
Business

James R. Ostrander
Business

James B. Palka
HRIM

John W. Palmer
Construction

Wayne F. Paro
Business

Diane R. Parry
Business

Timothy J. O'Brien
Agriculture

James A. O'Brien
HRIM

Michael C. O'Dea
Construction

W. Craig Parsons
HRIM

William J. Paulos
HRIM

Glen C. Paulsen
HRIM

Bruce H. Peckham
Construction

Barbara E. Penoyer
Business

Robert J. Perry
Business

William G. Phelps
Business

Barry N. Pierce
Construction

Robert A. Pitcher
Agriculture

Roberta A. Plummer
HRIM

Robert F. Pogonowski
Construction

William L. Ponton
Construction

Neil K. Ripley
Construction

Robert H. Rivenburg
Business

Randy G. Robertson
Construction

Gaynell C. Porter
Agriculture

John E. Porter
HRIM

Donald L. Prazak
Construction

Karen A. Pritchard
HRIM

Paula E. Radzieski
Agriculture

Tracy L. Reynolds
Business

Carney Rhinevault
Construction

Jon T. Rich
Construction

Thomas J. Rio
Construction

Patricia Roodhof
Agriculture

Suzann K. Rosenberger
Agriculture

Michael J. Rosenthal
HRIM

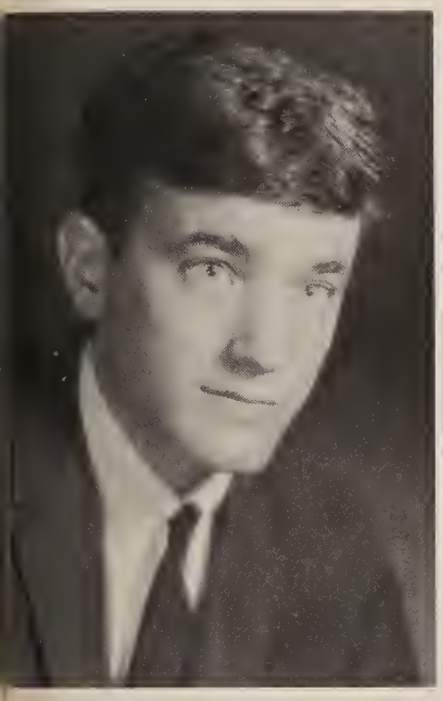

David M. Rothbart
HRIM

James J. Rourke Jr.
Business

Gordon P. Rowe
Construction

Jean E. Russell
Agriculture

Renwick S. Russell
Agriculture

Charles C. Rustay
Construction

Edward M. Rutan
Construction

Robert J. Rutherford
Agriculture

George Rutzel
Business

Jay W. Sanderson
HRIM

Lynn J. Schall
Business

Stephen A. Schoen
Construction

Barbara Schrweide
Agriculture

Dennis C. Schultz
Construction

Sharon L. Schultz
Business

Gerald J. Seavey
Business

Bette A. Selser
Business

S. J. Sebastianelli
Construction

Donald Benjamin Ryall Jr.
Agriculture

Janet G. Ryan
Agriculture

Donald A. Sambucci
Business

Stephen V. Sember
Construction

Barry M. Shapiro
Business

David F. Shawler
Business

William R. Shay
Business

Robert M. Sheedy
Agricultre

John W. Shepard
HRIM

William C. Sherman
Construction

Chris D. Shields
HRIM

Ralph J. Shields
HRIM

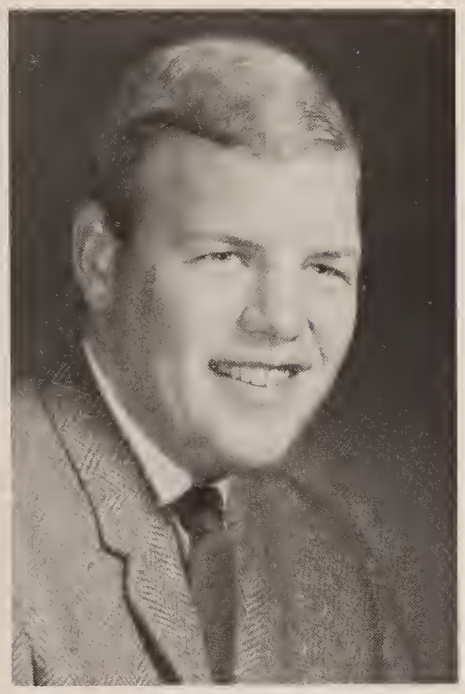

Sharon Silvernail
Business

Thomas E. Sinclair
Business

Patrick F. Skelly
Business

William Stacy
HRIM

Robert E. Stedman
Construction

Timothy J. Stedman
Construction

Charles F. Slade
Agriculture

John F. Sloat Jr.
Business

Nancy M. Small
HRIM

Barbara Susan Smith
Business

James G. Smith
Construction

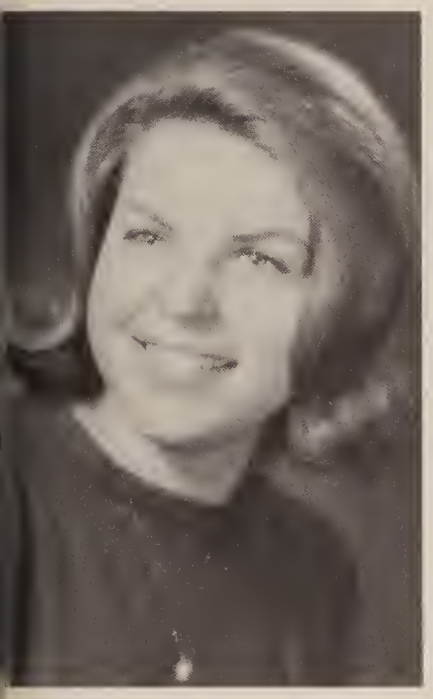

Lois Jean Smith
HRIM

Joanna J. Snyder
Agriculture

Linda Snyder
Business

Carol A. Spatz
Agriculture

James Stephenson
Business

Charles G. Stevens
Business

John Paul Stevens
Business

Peter B. Stevens
HRIM

Thomas J. Stevens
HRIM

William Stickles
Construction

Ronald F. Stockman
HRIM

Robert A. Stonebridge
Construction

Russell K. Strong
HRIM

Maryjane W. Sturdy
Agriculture

Jeffrey W. Sugalski
Construction

Barbara L. Sylstra
Business

Dawn A. Therrien
Agriculture

Sue Ann Louise Thomas
HRIM

Glenn Thompson
Construction

Lee Emerson Thoms
Construction

Gail Tietjen
Business

E. Ralph Tirabassi
Business

Donald Richard Tiska
Business

James P. Torbert
Agriculture

James M. Torchia
HRIM

Bazil Szawransky
Construction

Daniel Tartaglia
Business

Richard H. Terry
Business

William Trenchard
Business

Richard J. Triolo
Construction

Wayne L. Tummonds
Agriculture

Nancy Ann Turner
Business

William F. Vail
Agriculture

Robert H. Van Alstyne
Construction

Susan Van De Wal
Business

Fred A. Van Namee
Agriculture

Keith E. Vanderlip
HRIM

James L. Vegh
Construction

Cheryle M. Verdi
HRIM

Florence A. Vitale
Business

Ann M. Weir
Agriculture

Anton K. Weisel
Business

Wayne H. Welch
Construction

Patricia Vliek
Agriculture

William E. Volpe
HRIM

Robt. J. Voigt
Business

Greg T. Wadsworth
HRIM

Lynn R. Waring
HRIM

Matthew A. Watkins
Construction

Nancy Elaine Webb
HRIM

Jan C. Weber
HRIM

Beverly Weilhamer
HRIM

James J. Welton
Business

Judith L. Wenrich
Agriculture

Diane T. Werner
HRIM

Frederick Western
Construction

Alan Willi
Construction

Brian D. Williams
Construction

Harold Williams
Agriculture

Bruce James Wilson
HRIM

Tom Wilson
Construction

Warren Wilson Jr.
Construction

William H. Wilson
Agriculture

Kathleen Anne Winkler
Business

Jay A. Witter Jr.
HRIM

Thomas J. Wojtalak
Agriculture

Michael V. Wolkiewicz
Business

Glenda L. Yeomans
Business

T. Robert Young
Business

John K. Youngman
Construction

Joseph A. Zaccaria
Business

David C. Long
HRIM

Terence J. Cole
HRIM

Carol D. Wirth
Business

G. Michael Witherell
Construction

Maryellen E. Witt
Agriculture

WED
FRI

SIS

SENIOR DIRECTORY

EDWARD W. ALBRIGHT, Nassau, New York, Agriculture, Intramurals, Resident Assistant, Green Key, Treasurer Science Club, Dorm Council

BONALYN M. ALLEN, Cortland, New York, Business

GREGG H. ALLEN, Sidney Center, New York, Business, Delta Theta Gamma, Intramurals

JOHN L. ALLEN, King Ferry, New York, Construction, Sergeant-at-arms Delta Theta Gamma, Resident Assistant, Vice-President Young Democrats, Softball, Football, Wrestling Intramurals

LORETTA ALVER, Farmingville, New York, Business

W. A. ARLUKIEWICZ, Syracuse, New York, Business, Basketball, Wrestling, Horn & Hoof, Green Key

ROBERT ARMSTRONG, Oneonta, New York, Unclassified

EUGENE T. AUGHTMAN, Patchogue, New York, Business, Choir, Fidelitas

KATHRYN BABCOCK, Greenville, New York, Agriculture

ROBERT J. BACHMANN, North Plainfield, New Jersey, Construction, Kappa Sigma Epsilon

BARRY E. BACKNER, Binghamton, New York, Business

MARCIA A. BALD, Leroy, New York, Business

HOWARD J. BALDWIN, Rochester, New York, Construction

JOYCE ANN BANKO, Endwell, New York, Business

JUDITH BARKER, Unionville, Connecticut, Agriculture

MICHAEL J. BARRA, Catskill, New York, Agriculture, Choir, Horn and Hoof Club, Resident Assistant, Green Key Honor Society

DIANNE M. BARRETT, Syracuse, New York, Business

JOEL P. BASKIN, Teaneck, New Jersey, HRIM, Hotelman's Association, Intramurals Football, Basketball, Softball

THOMAS J. BASS, JR., Westhampton Beach, New York, Business, Student Senate, Phi Beta Lamda, Newman Club, Varsity Tennis, Intramural Basketball, Bowling, Golf, Track

KAY L. BATEMAN, Byron, New York, HRIM, Hotelmen's Association

JUDITH LEE BATES, Spencerport, New York, Agriculture, President Pi Nu Epsilon, Vice-President W.S.G.A., Music Man, C.I.S.G.A. Convention, Hillside Riders, D.O.C. Squad, College Players, Intermurals, Gymnastics Club, Student Senate

STEVEN E. BEHE, Oxford, New York, Business

GARY L. BELANGER, Wayland, New York, Business, Choir, Fidelitones, Varsity Soccer, Intramurals Volleyball, Intermural Pool, Del-Te-Dram

RONALD J. BENEDICT, Cadosia, New York, Business

LATHAN L. BENJAMIN, Delhi, New York, HIRM, Hotelmen's Association

JAMES BENJAMIN, Sommerville, New Jersey, Business

NATHAN W. BENSON, Spencerport, New York, Agriculture, Horn and Hoof Club, College Union

THOMAS A. BENTZEN, Croton on Hudson, New York, Construction, Kappa Sigma Epsilon, Intermurals

J. P. BERGMAN, JR., Fulton, New York, Construction

CHARLES A. BETZ, Buffalo, New York, HRIM, Ski Club, Intramurals

JAMES L. BLACKFORD, Columbia, New Jersey, Construction

L. C. BLANCHARD, JR., Willsboro, New York, Construction

F. DUANE BODINE, Washington, New Jersey, Agriculture, Psi Delta Omega, Baseball, Basketball

ROBERT O. BOND, JR., Candor, New York, Construction

HELEN L. BONGIORNO, Fairlawn, New Jersey, Business, D.O.C. Squad, C.I.S.G.A. Convention, Pi Nu Epsilon Rush Chairman, Intermurals

STEPHEN M. BOTTLE, Smithville Flats, New York, Agriculture, Cross Country, Track, Wrestling Manager, Bowling

DALE A. BOWES, Kenmore, New York, HRIM, Hotelmen's Association

BARBARA J. BOYD, Albany, New York, Agriculture, Choir, D.O.C. Squad, Pi Nu Epsilon Historian and Reporter, Oracle, College Players, Del-Te-Dram, Volleyball Intermurals

EILEEN BRASS, North Bellmore, New York, HRIM, Hotelmen's Association

TERRY BREITENSTEIN, Woodstock, New York, HRIM, Intramural Football, Basketball, Baseball, Hotelmen's Association, Student Senate, Dorm Council, Editor of Hotelmen's Guideline

DARRYL ALLEN BRIGGS, Deposit, New York, Business, Football, Softball Intramurals, Volleyball

JAMES P. BRITT, Albany, New York, HRIM

RAY C. BROWN, Sandy Creek, New York, Construction Junior Member Dean of Students Staff, Tri-Atelier

BARBARA BRUN, Forest Hills, New York, HRIM, Green Key, Hotelmen's Association, Pi Nu Epsilon, Treasurer W.S.G.A. Court

C. P. BRUNNER, Cooperstown, New York, Agriculture

GREG M. BUCHOLZ, Riverhead, New York, Business

ARTHUR M. BURKE, Ithaca, New York, HRIM

RICHARD A. BURNS, Gloversville, New York, Business, President Phi Beta Lambda, Young Republicans, Green Key

JAMES H. BUSH, Otego, New York, Business

JAMES S. BUSH, JR., Tonawanda, New York, Construction, Vice-President Delta Theta Gamma, Wrestling, Judo Club, Young Democrats, C.I.S.G.A. Representative, Intramural Football, Ski Club

HENRY T. BUTLER, Harford, Pennsylvania, HRIM, Intramurals, Hotelmen's Association, Baseball

GARY E. BUTTERFIELD, North Syracuse, New York, Construction, Volleyball, Basketball Intramurals

JUDITH A. BUTTON, Groton, New York, Business, Phi Beta Lambda

PHILIP CABABE, West Patterson, New Jersey, HRIM

GEORGENE N. CADY, Delhi, New York, Business, D.O.C. Squad, Treasurer College Union, Resident Assistant, Green Key, Student Senate

PHYLLIS A. CALL, Penn Yan, New York, Business

WILLIAM J. CAMPBELL, Rensselaer, New York, Agriculture

ALEXIS B. CARLSON, Quoque, New York, Business

GARY E. CARPENTER, Syracuse, New York, Business, Intramural Basketball

GERALD CARPENTER, Bainbridge, New York, Business, Wrestling

JUDITH CARPENTER, North Bellmore, New York, Business

MICHAEL J. CARR, Mt. Kisco, New York, Construction, Young Republican Club, Newman Club, Ski Club, Intramural Softball, Football

DONNA F. CARSON, Pittsford, New York, Business

GARY L. CARSTEN, Bayside, New York, Construction

DAVID F. CASS, Watertown, New York, Construction, Tri-Aterlier, Intramurals Bowling

HELEN CHACE, Walton, New York, Unclassified

D. L. CHICHESTER, Greene, New York, HRIM

JOHN R. CLAUSON, Pearl River, New York, Agriculture, Choir, Senate Representative, Musical

STEWART W. CLEAVE, Wharton, New Jersey, Construction

ALLEN COBB, South Otselic, New York, Business

ROBERT B. COCCIARDI, St. Petersburg, Florida, HRIM, Basketball, Football Intramurals, Track

BARRY F. COLE, Cortland, New York, Business, Varsity Baseball, Vice-President Phi Beta Lambda, Dorm Council

HAROLD O. COLE, Andes, New York, Agriculture

TERENCE J. COLE, Sidney, New York, HRIM, Intramurals, Hotelmen's Association

THOMAS W. COLE, Johnson City, New York, Business

LAURA ELLEN COLLIER, Greene, New York, Business, Student Senate, Alpha Beta Chi, Intermurals, Volleyball, Basketball, Softball, Soccer, Oracle, Phi Beta Lambda, W.S.G.A., Women's Physical Education Council, C.W.S.P.

ALAN M. COMBS, Woodstock, New York, HRIM, Hotelmen's Association, Ski Club

LEWIS E. CONNOR, JR., Fair Haven, New Jersey, HRIM

DONALD CONSTABLE, Laceyville, Pennsylvania, Agriculture

HENRY A. CONTI, Endicott, New York, Business

ELWYN R. CORSER, Lyndonville, New York, Business, Phi Beta Lambda, Concert Choir, Fidelitones

VINCENT F. COTTONE, Grand Gorge, New York, Construction, Treasurer Kappa Sigma Epsilon, Rifle Team, Intramurals, Newman Club

MARGARET A. CRAIG, Ticonderoga, New York, Business, Phi Beta Lambda, Newman Club

BRUCE E. CRANE, Penfield, New York, Business, Phi Beta Lambda, Secretary Psi Delta Omega, Intramurals

ANNA E. CRONK, Troy, New York, Agriculture, Choir, Fidelitas, Secretary Pi Nu Epsilon, Del-Te-Dram, Young Democrats

SALLY N. CRUTE, Scotia, New York, Business

DAVID O. CURLEY, Delhi, New York, HRIM, Green Key

ROBERT JOHN CURRIE, Purchase, New York, Agriculture, Intramural Football, Basketball, Baseball, Varsity Golf, Science Club

JOYCE A. D'AQUILA, Newington, Connecticut, Agriculture

FRANCIS DAIGLE, Cohoes, New York, Agriculture

EDWARD F. DALTON, Cuba, New York, HRIM

PHILIP DARLING, Bainbridge, New York, Business

DIANE C. DARROHN, Rochester, New York, Business

BARBARA ELLEN DAVERSA, Schenectady, New York, Business, Newman Club, Phi Beta Lambda, Green Key, Fidelitas

CRAIG F. DAVIS, Stittville, New York, Construction, Second Vice-President Tri-Atelier

JACK C. DAVIS, Johnson City, New York, HRIM, Hotelmen's Association

JAN DAVID DAVISON, Berkshire, New York, Construction

GUY BENTLEY DAYMONT, Albany, New York, Agriculture, Intramural Badminton, Volleyball

ELIZABETH DEATCHER, Peekskill, New York, Business

MARLY ANN DEDIO, Binghamton, New York, Agriculture

JUDITH A. DeHART, Cortland, New York, Agriculture, Vice-President Choir, Fidelitones, Senate Representative, Vice-President Senate, W.S.G.A., Del-Te-Dram, D.O.C. Squad

DAVID W. DeMOND, Cincinnatus, New York, Construction, Intramurals

DOUGLAS G. DENNY, Watertown, New York, Construction

NANCY J. DEVLIN, Hempstead, New York, Business

STEVE J. DEVRIES, Farmingdale, New York, HRIM, Green Key, President Psi Delta Omega, Hotelmen's Association

WARREN DILANDRO, Watertown, New York, Construction

RAYMOND L. DILLON, Clay, New York, HRIM

MICHAEL J. DOBBINS, Baldwinsville, New York, Business

DALE T. DOLBECK, Ticonderoga, New York, Business, Phi Beta Lambda, Kappa Sigma Epsilon Chaplain

SHIRLEY A. DONAHE, Bainbridge, New York, Business, Hillside Riders, Choir

EDWARD C. DORRANCE, Dallas, Pennsylvania, Business, Intramurals, Volleyball, Basketball

THOMAS J. DOUGHERTY, Cazenovia, New York, Construction, Tri-Atelier, Young Democrats, Intramurals

ARTHUR LAWRENCE DOWDING, LaFayette, New York, Agriculture, Intramural Football, Wrestling, Softball, Basketball, Volleyball

NOEL DRAGO, Copaigue, New York, HRIM

NANCY H. DuBOIS, Poughkeepsie, New York, HRIM, Hotelmen's Association

RONALD H. DUFRESNE, Manchester, Vermont, Construction, Corresponding Secretary Tri-Atelier, Flag Football, Volleyball, Skiing

B. V. DUMOND, JR., Unadilla, New York, HRIM

ADRIENNE ECKERT, Hamden, New York, Unclassified

DIANE FRANCES ECKER, Niagara Falls, New York, HRIM, Hotelmen's Association, Choir

L. DOUGLAS EFFNER, North Arlington, New Jersey, Construction

JANET M. ELIAS, Freeport, New York, Business

ROBERT E. ELLIS, Gloversville, New York, Agriculture, Student Court Justice, President Dorm Council, Resident Assistant, Intramurals

DIANE L. ELY, Rochester, New York, Business, Rush Chairman—Song Leader Alpha Beta Chi, Volleyball, Soccer, Basketball, Softball Intermurals, Resident Assistant

SHERRY A. EMMICK, Oxford, New York, HRIM

DRU C. ERTZBERGER, Rochester, New York, Business

WILLIAM T. EVERY, Cooperstown Junction, Business, College Union, Canterbury Club, Phi Beta Lambda, D.O.C. Squad

VINCENT L. FEDELE, JR., Rochester, New York, HRIM, Kappa Sigma, Student Senate Representative, Hotelmen's Association, Intramurals

JOAN E. FEDERICI, Yorktown Heights, New York, Business

LARRY FEIERSTEIN, Great Neck, Long Island, HRIM, Intramural Football, Basketball, Baseball, Hotelmen's Association, President Brandeis

RANDALL FERGUSON, Katonah, New York, Business

DONNA FERNANDEZ, Armonk, New York, HRIM

RICHARD A. FERRARO, Eastchester, New York, Business, Delta Theta Gamma, Intramurals

JOAN C. FERRIS, Massapequa, New York, Business, Cheerleader Phi Beta Lambda

PATRICIA L. FIACCO, Endwell, New York, Agriculture, Pi Nu Epsilon, Hillside Riders Treasurer, D.O.C. Squad

CLIFFORD P. FIKE, Rome, New York, Construction, Bowling, Tri-Atelier

ROBERT A. FISHER, Warrensburg, New York, Construction

HOWARD FITCH, Delhi, New York, Business

SHARON A. FONTANA, Roscoe, New York, Business, Intermurals, Resident Assistant

CHARLES B. FORBUSH, Richmondville, New York, Construction, Tri-Atelier Parliamentarian, Dorm Council Representative

DANIEL J. FORD, Buffalo, New York, Business, Intramurals

WILLIAM FORD, Andover, New York, Business, Phi Beta Lambda

C. W. FREDRICKSON, Tuxedo Park, New York, Construction

ALLENE JUNE FRONHEISER, Lehighton, Pennsylvania, Agriculture, President Kampus K-9 Klub

ROBERT H. FULTON, Auburn, New York, Business

ROBERT FUTCHER, Millington, New Jersey, HRIM

CLAYTON GAGE, Leroy, New York, Agriculture

MICHAEL P. GALLAGHER, Ithaca, New York, HRIM, Delta Theta Gamma, President Hotelmen's Association

HANNAH J. GALLOWAY, Buffalo, New York, Business, Oracle, Young Baptist Fellowship

JOHN G. GALLUP, Earlville, New York, HRIM

MARTHA CANDICE GARLOW, Lewiston, New York, Agriculture

J. MICHAEL GATES, Liverpool, New York, Construction, Senate Representative College Union, Student Senate, Tri-Atelier, Newman Club, Fidelitas, Oracle, D.O.C. Squad, Bowling

GARY E. GAUDIOSO, Armonk, New York, Business

PETER C. GAUL, Albany, New York, HRIM, Hotelmen's Association, Intramurals Basketball, Volleyball, Ski Club, Baseball

LINDA J. GEER, Rush, New York, Business, Phi Beta Lambda, Intramural Riflery Championship Tournament

MICHAEL D. GEREMIA, Pleasantville, New York, Business

ROBERT GIANGRECO, Bay Shore, New York, HRIM

CLAYTON H. GIBBS, Albion, New York, Construction

JOHN W. GILBERT, Ithaca, New York, Business

SHARON L. GOEBEL, Rochester, New York, Business

ERIC WENTWORTH GILLETTE, Lake Hiawatha, New Jersey, Agriculture, Soccer, Intramural Bowling, Softball, Volleyball, Football

JERRY L. GOEHNER, Dryden, New York, Construction, Tri-Atelier

DAVID G. GOLDEN, Springville, Pennsylvania, Construction, Secretary Dorm Council, Senate Representative, Resident Assistant, Tri-Atelier

FRED GOLDMAN, Wanaque, New Jersey, HRIM, Treasurer Brandeis, Intramural Football, Hotelmen's Association

DAVID GORDON, Morrisonville, New York, Construction

WALTER M. GORSKI, Armonk, New York, Agriculture

WALTER GRABOWSKI, Johnson City, New York, HRIM, Intramural Basketball, Hotelmen's Association

LINDA M. GRABER, Libertyville, Illinois, Business

ROLAND W. GRAP, VanEtten, New York, Construction, Tri-Atelier

STEVEN ALFRED GRAY, Sidney, New York, HRIM, Intramural Volleyball and Basketball, Hotelmen's Association, Co-Editor Guidelines

LARRY R. GRAZIANO, Dunkirk, New York, Construction, Young Democrats Club, Ski Club, Newman Club, Intramural Basketball, Softball, Football

GEORGE J. GREEN, Yorktown Heights, New York, Agriculture

EDWARD GREGORY, JR., Monticello, New York, Agriculture

LARRY S. GRIEWISCH, Angola, New York, HRIM, President Kappa Sigma Epsilon, Senator for Hotelmen's Association, Intramurals, Representative for I.F.S.C.

DAVID P. GRIFFITH, Clinton, New York, Construction, Tri-Atelier, Dorm Council

NICHOLAS J. GUAETTA, Lewiston, New York, HRIM, Hotelmen's Association, Intramural Football, Volleyball, Softball

RICHARD R. GUENIN, Copiague, New York, HRIM

FRANCIS D. GUNTHER, Newark Valley, New York, Agriculture, Horn and Hoof Club, Wrestling Team, Intramural Football, Softball

BENEDICT R. GURNEY, Warrensburg, New York, Construction

JOHN A. HAGUE, Rochester, New York, Business

BARBARA HAISCH, Delhi, New York, Business

THOMAS RICHARD HANCOCK, Chenango Forks, New York, HRIM, Hotelmen's Association, Intramurals, D.O.C. Squad

CHARLENE L. HARMON, Andes, New York, HRIM

KAY MARJORIE HARRINGTON, Hartford, New York, Agriculture, Choir, Horn and Hoof Club, W.R.A.A., Secretary Baptist Student Fellowship, Ski Club

JOHN HARRIS, Syracuse, New York, Business, Choir, Student Senate, Drama Club, Kappa Sigma, Intramurals, Music Man, Fidelitones, Phi Beta Lambda

ROBERT W. HARRIS, Fairlawn, New Jersey, Construction, Intramural Bowling, Tri-Atelier

CATHERINE ANN HARRISON, Chittenango, New York, Business, Phi Beta Lambda

LEE HARRISON, Oneonta, New York, Construction, Tri-Atelier

PAMELA HARSE, North Syracuse, New York, Agriculture, Green Key

DONALD R. HART, Ithaca, New York, HRIM, College Union Board, Choir, Delta Theta Gamma, Hotelmen's Association, Intramural Football, Softball

BARRY R. HARTMAN, Spencerport, New York, Business

RONALD L. HARTMAN, Spencerport, New York, Agriculture, Horn and Hoof Club Sentinel, Resident Assistant

JOAN HATTON, Binghamton, New York, Business

DARLENE MARIE HAVENS, Hudson Falls, New York, Agriculture, Hillside Riders

BETTYANN HAVER, Mount Tremper, New York, Agriculture

DEIDRICK T. HEINS, Blairstown, New Jersey, Business

EVELYN HEISER, Canajojarie, New York, Business, Phi Beta Lambda

JAMES T. HENDRICK, Seaford, New York, Business, Phi Beta Lambda, Newman Club, Intramurals

RONALD HENDERSHOT, Hilton, New York, Construction

WAYNE F. HERMANCE, Delmar, New York, HRIM, Hotelmen's Association, Intramural Basketball

CHARLE E. HIGLEY, Unadilla, New York, Business, Intramurals

BARTON L. HINDLEY, Monticello, New York, Construction, Intramurals

STUART J. HOCHBERG, Flushing, New York, Agriculture, College Union, D.O.C. Squad, Oracle

PAUL HOCHMUTH, Schenectady, New York, Construction

JAMES W. HOLECEK, Valley Stream, New York, Construction, Tri-Atelier, Treasurer Ski Club, D.O.C. Squad, Del-Te-Dram, College Players

MICHAEL J. HOLLAND, Fillmore, New York, Business, Soccer, Oracle, Psi Delta Omega

ROGER C. HOLLANDS, Hornell, New York, Business, Golf Team, College Union

MARILYN J. HOLOVKA, Johnson City, New York, Business, D.O.C. Squad, College Union, Phi Beta Lambda

ALFRED D. HOLTON, Amsterdam, New York, Business

RONALD R. HONNICK, Apalachin, New York, Construction

LOIS G. HOROWITZ, Spring Valley, New York, Business, Fidelitas Editor-in-chief, Student Senate, Oracle, College Union

CRAIG B. HOWARD, Rochester, New York, Construction, Intramurals

WILLIAM J. HOWARD, Baldwin, New York, Business, Ski Club, Intramurals, Phi Beta Lambda, Newman Club

JOHN M. HOWE, Herkimer, New York, Construction, Tri-Atelier

BETSEY A. HUFF, Holcomb, New York, Business, D.O.C. Squad, Governing Board College Union, Phi Beta Lambda

LAWRENCE HULL, JR., Deposit, New York, Construction, Tri-Atelier, Intramurals, Athletic Director of Tri-Atelier

RICHARD HUNSINGER, Montrose, Pennsylvania, Agriculture, Science Club, Intramurals Basketball, Softball, Volleyball, Football

AUBREY D. HUNTINGTON, Hudson Falls, New York, Construction, Tri-Atelier, Student Senate, Del-Te-Dram, Treasurer Hillside Riders, Dorm Council, Oracle, Intramurals

DAVID S. HUSCHER, Rochester, New York, Construction

MARILYN F. HUSTED, Armonk, New York, Business, Phi Beta Lambda, Corresponding Secretary College Union

NATALIE M. ILACQUA, Waterloo, New York, HRIM, D.O.C. Squad, Hotelmen's Association Treasurer, Choir President, Fidelitones, Dramatic Musical

NANCY IRISH, Cortland, New York, Business, Phi Beta Lambda, Resident Assistant

ALFRED A. JAEGER, Sussex, New Jersey, Agriculture, Choir

BARBARA J. JANAS, Rochester, New York, Agriculture, Horn and Hoof Club, W.R.A.A. Officer, Intramurals, Intermurals

BARRY R. JERMAN, Springville, New York, Business

FRANKLIN C. JESSUP II, Westhampton Beach, New York, Construction, Intramurals

CHARLES W. JOHNSON, Doraville, New York, Agriculture, Varsity Wrestling, Intramural Football, Softball, Volleyball, Horn and Hoof Club, Dorm President

GARY E. JONES, Binghamton, New York, HRIM, College Union, Student Senate, Choir, Fidelitones, Del-Te-Dram, Hotelmen's Association, Fidelitas

NAROLA F. JONES, Kingsley, Pennsylvania, HRIM

GEORGE JOSEPH, Binghamton, New York, Business

DENISE E. JOYNER, New Britain, Connecticut, Agriculture, D.O.C. Squad, Horn and Hoof Club Reporter, Secretary-Treasurer Kampus K-9 Klub, Intramurals

ROBERT B. KAMMERER, Fair Haven, New Jersey, Construction

LINDA B. KARLSON, Rosendale, New York, Agriculture, Intramurals, W.R.A.A. Representative, Ski Club Secretary and Vice-President, Oracle, College Union

KENDALL B. KARN, Groton, New York, Business, Newman Club, Phi Beta Lambda

TERRY A. KEASTER, Syosset, New York, Business

KAREN A. KEDZIERSKI, Rochester, New York, Agriculture, D.O.C. Squad, W.R.A.A. President, Fidelitas

WILLIAM H. KEESLER, Oneonta, New York, Business, President College Union, Choir, Fidelitones, D.O.C. Squad, Dramatic Musical, Resident Assistant

JOSEPH KELLY, Walden, New York, Agriculture, Horn and Hoof Club, Intramural Football, Volleyball, Basketball, Softball

PAUL E. KELLY, Schroon Lake, New York, HRIM, Dorm Council, Student Senate, Hotelmen's Association, Choir, Fidelitones, Drama Club

PETER J. KELLY, Mohawk, New York, Construction

PAMELA A. KENNEDY, Peekskill, New York, Business, College Union, D.O.C. Squad, Oracle

JODI A. KERKER, Castleton-on-Hudson, Business, Vice-President Green Key, College Union, D.O.C. Squad, W.S.G.A., Social Chairman Dorm Council

GERALD N. KERNAHAN, Nunda, New York, Construction

DAVID R. KESSLER, Holland Patent, New York, Agriculture

GEORGE KETTNER, Mamaroneck, New York, Business

JESSIE KIEL, Delhi, New York, HRIM

DONALD P. KINNEY, Blairstown, New Jersey, Agriculture, Student Senate, Horn and Hoof Club, Dorm Council, University Christian Fellowship

JOHN KIPP, Walton, New York, HRIM

KAREN A. KIRBY, Staatsburg, New York, Agriculture, Social Committee Chairman College Union, Ski Club, Resident Assistant

PETER N. KITONYI, Ruera Estate, Ruiru, Kenya, Agriculture, International Relationship Club

JOHN C. KLEIN, Northport, New York, HRIM

STEPHEN JAMES KLEMPA, Gloversville, New York, Construction, First Vice-President Tri-Atelier

NILS V. KLING, Highland Falls, New York, HRIM

WINFIELD S. LACEY, JR., Downsville, New York, Construction

LENORE A. LACINA, Mahopac, New York, Business

RICHARD N. LANSING, Little York, New York, Business, Treasurer Phi Beta Lambda, D.O.C. Squad, Ski Club

MARGARET A. LAPOLT, Woodbourne, New York, Business, Newman Club, University Christian Movement

TIMOTHY LaPORTE, Herkimer, New York, Business, Phi Beta Lambda, Newman Club, Intramural Football, Basketball, Softball

MICHAEL A. LARISON, VanEtten, New York, Construction, Tri-Atelier

RICHARD J. LAWSON, Red Hook, New York, Construction, Treasurer Tri-Atelier

ESTHER N. LEE, Delhi, New York, Unclassified

ROBERT G. LEIFHEIT, Liverpool, New York, Business, Theta Gamma

LINDA LEPORE, Poughkeepsie, New York, Business, Phi Beta Lambda, College Union, Dorm Council

LINDA A. LETSON, Norwich, New York, Business, Alpha Beta Chi Treasurer, Student Senate, Fidelitas, Varsity Basketball, Intramurals

RODNEY L. LIDDLE, Delhi, New York, Business

HENRY E. LINK, Fredonia, New York, Construction

BRUCE T. LITCHFIELD, Great Neck, New York, Agriculture, Varsity Basketball, Newman Club, Horn and Hoof Club, Psi Delta Omega, Resident Assistant, Intramural Bowling, Basketball, Softball

ROBERT LIVINGSTON, Vestal, New York, HRIM

PAUL J. LIVINGSTON, Saugerties, New York, Business, Psi Delta Omega, Phi Beta Lambda

D. J. LLEWELLYN, Mattituck, New York, Agriculture

CHRISTINE K. LODGE, Mt. Arlington, New Jersey, Business, President W.S.G.A.

DAVID C. LONG, Newfield, New York, HRIM, Hotelmen's Association

STEPHEN P. LOWE, Hurleyville, New York, Business

LOUIS L. LOY, JR., Canandaigua, New York, Construction, Tri-Atelier, Intermurals

FRANCIS B. LUDWIG, West Haverstraw, New York, Business, Phi Beta Lambda

STEPHANIE P. LUFF, Spring Valley, New York, Business, Alpha Beta Chi Vice-President, Junior Representative Student Senate, Fidelitas Assistant Editor

KEITH R. LUNN, Worcester, New York, Construction

RICHARD L. LUNGER, Wellsburg, New York, Business

GERTRUDE O. LUSK, Pittsford, New York, Agriculture, Pi Nu Epsilon Athletic Director, Co-Captain Cheerleaders, W.R.A.A., Intramurals

HENRY J. LUX, Springville, New York, Construction

MICHAEL P. LYNCH, Elmira, New York, Agriculture, D.O.C. Squad, Intermurals, Del-Te-Dram, Fidelitas, Choir, Newman Club

BARBARA A. MACNER, Hicksville, New York, Business, C.I.S.G.A., Phi Beta Lambda, Resident Assistant, D.O.C. Squad

RONALD JEROME MAHANEY, Oswego, New York, HRIM, Kappa Sigma Epsilon

SUSAN E. MANGAN, North Bellmore, New York, Business

KENNETH MANILOFF, Rockville Centre, New York, Business, Ski Club, Rifle Club, Intermurals, Phi Beta Lambda, Brandeis

WILLIAM L. MARCH, Mamaroneck, New York, Business

FRAN MARCHESINI, West Islip, New York, HRIM

PAUL K. MARION, Ithaca, New York, Business

WAYNE MARSHFIELD, Marcellus, New York, Business

JAMES R. MARTELLO, Schenectady, New York, Business, Phi Beta Lambda, Resident Assistant, Newman Club

WILLIAM F. MATTHEWS, Newark Valley, New York, Business, Phi Beta Lambda, Young Democrat Club

WILLIAM VINCENT MATUZA, Parsippany, New Jersey, HRIM, Varsity Soccer, Varsity Baseball

CATHERINE MAZAUSKAS, Stillwater, New Jersey, Agriculture, Kampus K-9 Klub, Senate Representative, W.R.A.A. Floor Representative, Intramurals

JAMES E. MAZZA, Utica, New York, Construction

G. C. McCORMICK, Wayne, New Jersey, Business

BRIAN M. McCUE, Buffalo, New York, Business, Rifle Club, Newman Club, First Vice-President Republican Club, Bowling, Phi Beta Lambda, Dorm Council, Intermural Ping Pong, Pool, Basketball, Tennis

E. N. McDERMOTT, Pompton Lakes, New Jersey, Construction

JAMES H. McDONALD, Rome, New York, Construction, Tri-Atelier, Green Key

EDWARD R. McGOWAN, Scotia, New York, Business

ROBERT LEE McKEAGE, Montrose, Pennsylvania, HRIM, Ski Club, Student Senate, Fidelitas, Hotelman's Association, Young Democratic Club, Washington Seminar

DONALD McKENZIE, Pavilion, New York, Agriculture, Vice-President Psi Delta Omega

SHIRLEY T. McKIERNAN, Schenectady, New York, Business, Phi Beta Lambda, Newman Club

SHARON MARIE McLAUGHLIN, Rhinebeck, New York, Agriculture, Horn and Hoof Club, Resident Assistant, Fidelitas, Student Senate, Intramurals

JAMES CRAIG McMAHON, Southampton, New York, Business, Intermural Football

JOHN C. McMANUS, Wappinger Falls, New York, Construction

WILLIAM McMILLEN, Glen Falls, New York, Construction

LAWRENCE M. McPHILLIPS, Yonkers, New York, HRIM, College Union Board, Student Senate, Oracle Editor, Hotelmen's Association, Newman Club, Young Democrats, D.O.C. Squad

ELAINE S. MEAD, Holcomb, New York, Agriculture, Resident Assistant, Secretary Horn and Hoof Club, Intramurals, D.O.C. Squad

MICHAEL MELNICK, Staten Island, New York, HRIM

DANA V. MERCIER, Franklinville, New York, HRIM

CHARLES P. MERICAN, Massena, New York, Construction

JAMES R. MIGITZ, Jericho, New York, Business

ZEN W. MIKULSKI, Bellmawr, New Jersey, HRIM

DAVID SETH MILLER, Cortland, New York, Agriculture

JEANNETTE MILLER, Frewsburg, New York, Agriculture, University Christian Movement, D.O.C. Squad

PHYLLIS R. MILLER, Eden, New York, Agriculture

ALAN C. MITCHELL, Rochester, New York, Agriculture

JOHN J. MITCHELL, Cooperstown, New York, Business

JOHN L. MOFFITT, Rosemont, Pennsylvania, Business

DENNIS F. MORGAN, Bemus Point, New York, Agriculture

ROBERT L. MORGAN, Charlotteville, New York, Business, Coach Intermural Basketball

ROY S. MORGAN, Davenport, New York, Construction

THOMAS E. MUHS, Westhampton Beach, New York, Business, Varsity Tennis, Phi Beta Lambda, Bowling, Intermural Football, Young Mens Christian Association

M. M. MULHOLLAND, Saratoga Springs, New York, Construction

MICHAEL C. MYERS, Brockport, New York, Business, Delta Theta Gamma Treasurer, Intermurals, Phi Beta Lambda

LINDA E. NEENAN, Port Jervis, New York, Business

RAYMOND E. NELSON, Wallkill, New York, Agriculture

DOUGLAS C. NEUBAUER, Brisben, New York, Construction, Intermural Football

LAWRENCE C. NEWMAN, Johnson City, New York, HRIM, Intermural Basketball, D.O.C. Squad, Hotelmen's Association

PETER B. NJIWAJI, Washington, D.C., Construction

THOMAS E. NOLAN, Delhi, New York, Agriculture

EMIL R. NORSIC, Southampton, New York, Business, Second Vice-President Republican Club, Newman Club, Rifle Club, Phi Beta Lambda, Intermural Football, Basketball

PATRICK J. OATES, East Orange, New Jersey, Agriculture

GEORGE P. OBERLANDER, Riverhead, New York, Business, Phi Beta Lambda, Green Key Honor Society, Intermural Wrestling, Basketball, Football, Softball

THOMAS P. O'BRIEN, East Syracuse, New York, Business

TIMOTHY J. O'BRIEN, Perry, New York, Agriculture, Ski Club, Soccer

JAMES A. O'BRIEN, Portlandville, New York, HRIM

MICHAEL C. O'DEA, Grand Island, New York, Construction, D.O.C. Squad, Chief Justice Student Court, Varsity Soccer, Dorm Council, Newman Club, Student Senate Executive Board

BRIAN R. OKESSON, Voorheesville, New York, Business

GARY J. O'MALLEY, Syracuse, New York, Business

MICHAEL B. O'NEIL, Norwich, New York, Construction

STANLEY R. OSBORNE, Haines Falls, New York, Business

JAMES R. OSTRANDER, Homer, New York, Business, D.O.C. Squad, Student Senate, Delegate-at-large Young Republicans, Intermural Soccer, Treasurer Psi Delta Omega

JAMES B. PALKA, Buffalo, New York, HRIM

EVERETT M. PALMER, Hobart, New York, Agriculture

JOHN W. PALMER, Buffalo, New York, Construction, D.O.C. Squad, Student Senate, Baptist Fellowship, Psi Delta Omega Secretary, Football, Volleyball, Basketball, Bowling Intermurals

CHRIS J. PAPPAS, Hancock, New York, Construction, Intermural Football, Basketball, Softball, Young Democrat Club

WAYNE F. PARO, Cortland, New York, Business, Phi Beta Lambda, Intermurals

DIANE R. PARRY, Williamsville, New York, Business, Secretary Student Senate, Corresponding Secretary Pi Nu Epsilon, Fidelitas

ROBERT C. PARSONS, Ancram, New York, Business

W. CRAIG PARSONS, Binghamton, New York, HRIM, Choir, Intermurals, College Players, Hotelmen's Association Reporter, Ski Club

WILLIAM J. PAULOS, Leonia, New Jersey, HRIM, D.O.C. Squad, Vice-President Hotelmen's Association, Student Senate, College Players, Intermurals

THOMAS PAULAITIS, Delhi, New York, Business

GLEN C. PAULSEN, Bar Harbor, Maine, HRIM, Concert Choir, Hotelmen's Association

BRUCE H. PECKHAM, Sidney, New York, Construction, Tri-Atelier

BARBARA E. PENOYER, Cortland, New York, Business, Secretary Phi Beta Lambda, College Union Board, D.O.C. Squad

ROBERT J. PERRY, Oneonta, New York, Business, Intermural Football, Basketball, Softball

WILLIAM G. PHELPS, Binghamton, New York, Business, Resident Assistant, Dorm Council, D.O.C. Squad, Phi Beta Lambda, Intermurals, Varsity Tennis

BARRY N. PIERCE, Suffern, New York, Construction, Ski Club, Tri-Atelier

ROBERT A. PITCHER, Tunkhannock, Pennsylvania, Agriculture, D.O.C. Squad, Choir, Green Key Honor Society, Science Club, Resident Assistant, Christian Association

ROBERTA A. PLUMMER, Altamont, New York, HRIM, Green Key Honor Society, Hotelmen's Association

R. F. POGONOWSKI, Cold Brook, New York, Construction

WILLIAM L. PONTON, Monticello, New York, Construction, Ski Club, Canterbury Club, Tri-Atelier

GAYNELL C. PORTER, Geneva, New York, Agriculture, Alpha Beta Chi, Student Senate, Student Christian Movement, Wesleyans

JOHN E. PORTER, Valatie, New York, HRIM, Varsity Soccer, Intermural Basketball, Softball, Volleyball, Hotelmen's Association

DONALD L. PRAZAK, Woodmere, New York, Construction

RICHARD PRESHER, Hammondsport, New York, Business

KAREN A. PRITCHARD, Camdan, New York, HRIM, D.O.C. Squad, Cheerleader, Hotelmen's Association, Student Senate, Dorm Council, Green Key Honor Society

CONSTANCE PUFFER, Walton, New York, Business

JOHN PYZOW, Bronx, New York, Business

RICHARD T. QUAY, Galway, New York, Agriculture, Horn and Hoof Club, Science Club, University Christian Fellowship

PAULA E. RADZIESKI, White Lake, New York, Agriculture, Green Key

JOYCE M. RADEKER, Walton, New York, Unclassified

JOSEPH W. RAEFSKI, North Arlington, New Jersey, Business

HADDON S. REINES, Endwell, New York, HRIM, Hotelmen's Association, Washington Seminar

HOWARD B. REINES, Endwell, New York, HRIM

M. J. RESTINO, Binghamton, New York, Business

TRACY L. REYNOLDS, Sidney, New York, Business

CARNEY RHINEVAULT, Dundee, New York, Construction, Captain Cross Country and Track, Green Key

JON T. RICH, Cazenovia, New York, Construction, Young Democrats Club, Intermural Football, Softball

THOMAS J. RIO, Patchogue, New York, Construction, Newman Club, C.I.S.G.A., D.O.C. Squad, Intermural Football, Basketball, College Players

NEIL K. RIPLEY, Rome, New York, Construction

ROBERT H. RIVENBURG, Cornwallville, New York, Business

RICHARD C. RIVERS, Syracuse, New York, HRIM, Kappa Sigma Epsilon, Hotelmen's Association

RANDY G. ROBERTSON, Deposit, New York, Construction, D.O.C. Squad, Psi Delta Omega Chaplain, Green Key Honor Society

DONALD J. ROBINSON, Vestal, New York, Business

SHIGEKO ROBINSON, Delhi, New York, Unclassified

JOHN ROMANO, New City, New York, Business

PATRICIA ROODHOF, Oneonta, New York, Agriculture

SUZANN K. ROSENBERGER, Hellertown, Pennsylvania, Agriculture, Kampus K-9 Klub

MICHAEL J. ROSENTHAL, Utica, New York, HRIM, Del-Te-Dram, Varsity Tennis, Hotelmen's Association, Brandeis Fellowship

DAVID M. ROTHBART, Flushing, New York, HRIM, Intermural Basketball, Baseball, Football, Hotelmen's Association

JAMES J. ROURKE, JR., Eastchester, New York, Business, Green Key Honor Society, Varsity Baseball, Intermurals

GORDON P. ROWE, Andes, New York, Construction

JEAN E. RUSSELL, Arapahoe, Nebraska, Agriculture, Student Senate, Dorm Council, University Christian Movement

RENWICK S. RUSSELL, Walton, New York, Agriculture, Basketball

CHARLES CRAIG RUSTAY, Buffalo, New York, Construction, President Tri-Atelier

EDWARD M. RUTAN, Port Jervis, New York, Construction, Tri-Atelier, Student Senate

ROBERT J. RUTHERFORD, Walton, New York, Agriculture, Varsity Wrestling, Intermural Basketball, Football, Softball, Science Club

GEORGE RUTZEL, Syosset, New York, Business

DONALD BENJAMIN RYALL, JR., Downsville, New York, Agriculture, Science Club, Intermural Football, Basketball, Volleyball, Varsity Soccer

JANET G. RYAN, Clinton Corners, New York, Agriculture, Sergeant-at-Arms W.S.G.A., Vice-president Kampus K-9 Klub, Horn and Hoof, Newman Club

JOHN WILLIAM RYAN, Moravia, New York, HRIM, Kappa Sigma Epsilon

RICHARD H. SAGE, Hamden, New York, Unclassified

DONALD A. SAMBUCCI, Mahopac, New York, Business, Intermural Basketball

JAY W. SANDERSON, Fairport, New York, HRIM

LYNN J. SCHALL, Delhi, New York, Business

STEPHEN A. SCHOEN, Rochester, New York, Construction

DENNIS C. SCHULTZ, Webster, New York, Construction

SHARON L. SCHULTZ, Hamburg, New York, Business

GERALD J. SEAVEY, Mamaroneck, New York, Business, Phi Beta Lambda

S. J. SEBASTIANELLI, Jessup, Pennsylvania, Construction

BETTE A. SELSER, Cutchogue, New York, Business, Secretary W.S.G.A., Business Editor Oracle, Resident Assistant

STEPHEN V. SEMBER, Kingston, New York, Construction, Theta Gamma

JANICE W. SEWARD, Middleport, New York, Agriculture

BARRY M. SHAPIRO, Binghamton, New York, Business

DAVID F. SHAWLER, Bainbridge, New York, Business

WILLIAM R. SHAY, Hobart, New York, Business, Delta Theta Gamma, Young Democrats Club, Intermurals

ROBERT M. SHEEDY, Hyde Park, New York, Agriculture, Horn and Hoof Club Treasurer, Vice-President Newman Club, Intermural Basketball, Football, Volleyball

DONALD SHEETZ, Villanova, Pennsylvania, HRIM

JOHN W. SHEPARD, Middleport, New York, HRIM, Hotelmen's Association

WILLIAM C. SHERMAN, Bainbridge, New York, Construction, Tri-Atelier

CHRIS D. SHIELDS, New Lisbon, New York, HRIM

RALPH J. SHIELDS, Valatie, New York, HRIM

SHARON SILVERNAIL, Oneonta, New York, Business

THOMAS E. SINCLAIR, Syosset, New York, Business

PATRICK F. SKELLY, Rochester, New York, Business, D.O.C. Squad, Intermural Baseball

MARY SKIFF, Walton, New York, Agriculture

LORIN SKIFF, Walton, New York, Agriculture

CHARLES F. SLADE, Homer, New York, Agriculture, Horn and Hoof Club, Science Club, D.O.C. Squad, Varsity Basketball, Intermural Flag Football

JOHN F. SLOAT, JR., Burnt Hills, New York, Business, Kappa Sigma Epsilon, Oracle Representative, Intermurals

NANCY M. SMALL, Ottawa, Canada, HRIM, College Union Executive Board, Hotelmen's Association, President International Relations Club, D.O.C. Squad, Oracle, National Model General Assembly

BARBARA SUSAN SMITH, Walton, New York, Business, Publicity Committee College Union

JAMES G. SMITH, Newburgh, New York, Construction, Delta Theta Gamma, Ski Club, Student Senate, Intermurals

LOIS JEAN SMITH, Kenmore, New York, HRIM, Hotelmen's Association, Intramurals

ROBERT E. SMITH, JR., Herkimer, New York, Construction

JOANNA J. SNYDER, Wolcott, New York, Agriculture, Alpha Beta Chi, Oracle, Horn and Hoof Club

LINDA M. SNYDER, Syosset, New York, Business

BARBARA W. SOHRWEIDE, Syracuse, New York, Agriculture, President Baptist Fellowship, Student Senate, Alpha Beta Chi, Soccer, Baton Twirlers

CAROL A. SPATZ, Irvington, New York, Agriculture, Pi Nu Epsilon, Secretary Brandeis Fellowship, Intermurals

FRANK L. SPOOR, Mt. Vision, New York, Agriculture, Green Key

CARL R. SPRENGER, Binghamton, New York, Business

WILLIAM R. STACY, Troy, New York, HRIM, Hotelmen's Association

ROBERT E. STEDMAN, Osceola, New York, Construction, Student Court, Track

TIMOTHY J. STEDMAN, Rodman, New York, Construction

JAMES STEPHENSON, Armonk, New York, Business

CHARLES G. STEVENS, Meshoppen, Pennsylvania, Business, Phi Beta Lambda

JOHN PAUL STEVENS, Hobart, New York, Business

PETER B. STEVENS, Delmar, New York, HRIM

REID STEVENS, Syracuse, New York, Business

THOMAS J. STEVENS, Copake, New York, HRIM, Theta Gamma, Hotelmen's Association, Washington Seminar, Rifle Club

JOHN E. STICKNEY, Saranac Lake, New York, Construction

WILLIAM STICKLES, Hudson, New York, Construction

RONALD F. STOCKMAN, Treadwell, New York, HRIM, Green Key Honor Society

ROBERT A. STONEBRIDGE, Diamond Point, New York, Construction, President Student Senate, Dorm Council, Kappa Sigma Epsilon, D.O.C. Squad

RUSSELL K. STRONG, Henrietta, New York, HRIM

MARYJANE W. STURDY, Scotia, New York, Agriculture, Hillside Riders, Horn and Hoof, Kampus K-9 Klub, Alpha Beta Chi, Women's Recreation and Athletic Association

JEFFREY W. SUGALSKI, River Edge, New Jersey, Construction, Resident Assistant, Intermural Football, Softball, Ski Club

BARBARA L. SYLSTRA, Guilford, New York, Business, Secretary College Union, Choir, Music Man, Intermurals

BILL SZAWRANSKYJ, Rochester, New York, Construction, Soccer, Track, Field, Oracle

DANIEL TARTAGLIA, Vienna, New York, Business, Ski Club, Phi Beta Lambda, Newman Club, Intermurals

JOSEPH M. TEDESCHI, Binghamton, New York, HRIM, Kappa Sigma Epsilon, Hotelmen's Association

J. C. TENNANT, Walton, New York, Business

JOSEPH M. TERZI, Binghamton, New York, HRIM

RICHARD H. TERRY, Walton, New York, Business

DAWN A. THERRIEN, Cohoes, New York, Agriculture

SUE ANN LOUISE THOMAS, Frewsburg, New York, HRIM, W.S.G.A. Representative, Wesleyans

GLENN THOMPSON, Essex Center, Vermont, Construction

LEE EMERSON THOMS, Bainbridge, New York, Construction

DOUGLAS THOMSON, Walton, New York, Agriculture

MILDRED H. THOMSON, Delhi, New York, Unclassified

GAIL TIETJEN, Delhi, New York, Business

E. RALPH TIRABASSI, Cortland, New York, Business, President Green Key Honor Society, Phi Beta Lambda, United Nations Model General Assembly

DONALD RICHARD TISKA, Bridge Hampton, New York, Business

JAMES P. TORBERT, Owego, New York, Agriculture, Psi Delta Omega, Varsity Wrestling, Intermural Football, Basketball, Softball

JAMES M. TORCHIA, Patchogue, New York, HRIM

WILLIAM H. TRENCHARD, Dundee, New York, Business, College Union, D.O.C. Squad Chairman, Choir

RICHARD J. TRIOLO, Grand Gorge, New York, Construction, Psi Delta Omega, Intermurals

WAYNE L. TUMMONDS, Rush, New York, Agriculture, Horn and Hoof Club

NANCYANN TURNER, Commack, New York, Business, Vice-President and President Newman Club, Phi Beta Lambda, Student Senate, Resident Assistant

WILLIAM H. TYREE, Cranford, New Jersey, Business, Phi Beta Lambda, Intermurals

WILLIAM F. VAIL, Plainfield, New Jersey, Agriculture

R. H. Van ALSTYNE, Richland, New York, Construction, Tri-Atelier, Vice-President Baptist Fellowship

SUSAN VAN De WAL, Castleton-on-Hudson, New York, Business, Dorm Council President, Green Key Honor Society, D.O.C. Squad, W.S.G.A., Phi Beta Lambda

FRED A. Van NAMEE, Remsen, New York, Agriculture, Treasurer Student Senate, College Union, Horn and Hoof Club, Resident Assistant, Wesleyans

KEITH E. VANDERLIP, Unadilla, New York, HRIM

JAMES L. VEGH, Phillipsburg, New Jersey, Construction, Kappa Sigma Epsilon, Intramural Baseball, Basketball, Volleyball

CHERYLE M. VERDI, Afton, New York, HRIM, Hotelmen's Association, Intramural Soccer, Volleyball, Oracle, Hillside Riders, Secretary; Student Union Publicity Committee

THOMAS VERRATTI, Mamaroneck, New York, Business

FLORENCE A. VITALE, Cadosia, New York, Business, D.O.C. Squad, Alpha Beta Chi President, Fidelitas

PATRICIA VLIEK, Oceanside, New York, Agriculture, Choir

WILLIAM E. VOLPE, Queens Village, New York, HRIM, Hotelmen's Association

BENJAMIN WACHS, Brooklyn, New York, HRIM

GREG T. WADSWORTH, Sidney, New York, HRIM

ROBERT WAGNER, Hammondsport, New York, Business

BRIAN WALLING, Morris, New York, HRIM

PHILIP F. WANGNER, Newburgh, New York, Business

LYNN R. WARING, Delhi, New York, HRIM, Basketball

MATTHEW A. WATKINS, Carmel, New York, Construction, Intermural Baseball, Football, Volleyball, Wrestling

RICHARD F. WATTS, Norwich, New York, Business

EDWARD C. WATZ, Springville, New York, Agriculture

NANCY ELAINE WEBB, Holcomb, New York, HRIM, Hotelmen's Association, W.S.G.A., Intramurals

JAN C. WEBER, Jefferson, New York, HRIM

BEVERLY WEILHAMER, Albion, New York, HRIM, Choir, Hotelmen's Association

ANTON K. WEISEL, Olean, New York, Business, Phi Beta Lambda, Newman Club

WAYNE H. WELCH, Clinton, New York, Construction

JAMES J. WELTON, Bronx, New York, Business, Intermural Football, Resident Assistant

JUDITH L. WENRICH, Rochester, New York, Agriculture, Horn and Hoof Club, Hillside Riders, Fidelitas, Del-Te-Dram

DIANE T. WERNER, Mineola, New York, HRIM, Pi Nu Epsilon, Hotelmen's Association, Intramurals

FREDERICK WESTERN, Syracuse, New York, Construction, Ski Club

CYNTHIA WHEELER, Oneonta, New York, Business

ALAN WILLI, Liberty, New York, Construction

BRIAN D. WILLIAMS, Endwell, New York, Construction, Tri-Atelier, College Union, Audio-Visual, Fidelitas

HAROLD WILLIAMS, Camden, New York, Agriculture, Dorm Council, D.O.C. Squad, Resident Assistant, Student Senate, Horn and Hoof Club, Intermurals

D. J. WILLYARD, JR., Loudenville, New York, Business

BRUCE JAMES WILSON, Cortland, New York, HRIM, Ski Instructor, Intermurals

WARREN WILSON, JR., Schenectady, New York, Construction

WILLIAM H. WILSON, Frenchtown, New Jersey, Agriculture, Horn and Hoof Club, D.O.C. Squad, University Christian Fellowship Association, Student Senate

KATHLEEN ANNE WINKLER, Andes, New York, Business, D.O.C. Squad, Choir, Phi Beta Lambda, Cheerleader, Ski Club

CAROL D. WIRTH, Baldwin, New York, Business, Student Senate, College Union, W.R.A.A., Phi Beta Lambda, Gymnastics Club

G. MICHAEL WITHERELL, Tappan, New York, Construction, Delta Theta Gamma Secretary, Intermural Basketball, Baseball, Football

MARYELLEN E. WITT, Putnam Valley, New York, Agriculture, Hillside Riders, Horn and Hoof Club, Music Man, Concert Choir, Kampus K-9 Klub

JAY A. WITTER, JR., Endicott, New York, HRIM, Kappa Sigma Epsilon, Hotelmen's Association

THOMAS J. WOJTALAK, Rochester, New York, Agriculture

M. V. WOLKIEWICZ, Buffalo, New York, Business

GLENDA L. YEOMANS, Beacon, New York, Business

T. ROBERT YOUNG, Springville, Pennsylvania, Business, Phi Beta Lambda

JOHN K. YOUNGMAN, Massapegua Park, New York, Construction

J. A. ZACCARIA, Oneonta, New York, Business

FACULTY DIRECTORY

AGRICULTURE

W. M. Farnsworth	Division Chairman
John R. Bartell	Instructor
Jermaine Cayan	Technical Assistant
Walter E. Collins	Associate Professor
Verdell Covington	Assistant Professor
A. E. Hvitfelt	Associate Professor
Robert Leighton	Technical Assistant
S. R. Merritt	Professor
Henry H. Rathbun	Technical Assistant
Manly Shults	Technical Assistant
Winfield Stone	Professor
Willis B. Waite	Professor

BUSINESS

Richard F. McCormack	Division Chairman
John W. Ball	Instructor
Peter Cayan	Associate Professor
Erman Cocci	Instructor
Ronald E.Fink	Assistant Professor
Sybil Gilmore	Associate Professor
Alline Holmes	Assistant Professor
Henry Hovanasian	Associate Professor
Gail C. Hotelling	Assistant Professor
Lorelle Phillips	Technical Assistant
Peter S. Miller	Associate Professor
Judith Nelson	Instructor
Charles Pease	Associate Professor
Anthony Scaccia	Assistant Professor
Richard Sbrana	Assistant Professor
Edward VanDerbeck	Instructor
Albert Van Horn	Instructor
Vera L. Volner	Assistant Professor
James H. Williams	Assistant Professor

CONSTRUCTION

George Duncan	Division Chairman
Richard W. Barnhart	Assistant Professor
Jules Fredericks	Associate Professor
Robert Hillebrand	Instructor
Thomas Hutchinson	Associate Professor
Robert Jentoft-Nilsen	Assistant Professor
William J. McCafferty	Assistant Professor
John Miglianti	Technical Assistant
Darrell Singer	Associate Professor
Edwin C. Wilmarth	Instructor
Paul Wirth	Assistant Professor
William Zacharczenko	Assistant Professor

HOTEL, RESTAURANT & INSTITUTION MANAGEMENT

Richard W. Seguare	Division Chairman
Margaret Banks	Technical Assistant
John Bryson	Assistant Professor
Norman Dawson	Instructor
Warren W. Delpit, Jr.	Assistant Professor
Samuel Douglass	Assistant Professor
Edith Mabon	Professor
William Morgan	Associate Professor
Frank Waskey, Jr.	Assistant Professor

GENERAL STUDIES

Seldon Kruger	Division Chairman
Robert S. Brown	Associate Professor
Helen Casey	Instructor
Jack Crawford	Assistant Professor
Robert Davidson	Associate Professor
Harold Heiple	Associate Professor
Charles Johnson	Assistant Professor
Robert Jones	Assistant Professor
Donald Kline	Assistant Professor
Lewis Knox	Instructor
Merrill Lofthouse	Assistant Professor
LaVonne Humphries	Instructor
Mary McCandlish	Instructor
George Misner, III	Instructor
O. Frederick Onasch	Instructor
Gaston Pelletier	Assistant Professor
Raymond Phillips	Assistant Professor
Glen F Reither	Assistant Professor
James Robinson	Assistant Professor
Vincent Ruggiero	Assistant Professor
Robert Salton	Instructor
Donald Shaver	Instructor
W. Lewis Shetler	Associate Professor
Herbert J. Sorgen	Assistant Professor
William Stalter	Assistant Professor
Fred Terracina	Instructor
Elizabeth Tiger	Technical Assistant
Willard A. Vetter	Professor
William Wallace	Assistant Professor
Joseph Weaver	Technical Assistant
Arthur Weber	Technical Assistant

Seated: D. Ramp, M. Beckwith, D. Hoyt, S. Conrow, P. Cameron, G. Hall, M. Croston, B. Cleveland, H. Robison. *Standing:* D. Doherty, A. Bird.

DIVISION SECRETARIES

ADMINISTRATIVE SECRETARIES

Row 1: J. Powell, C. Nolan, J. O'Brien, M. Vandenbord, D. Ogborn, E. Lee. *Row 2:* R. Mauger, R. Sage, C. Bovee, C. Cummings, J. Alverson, R. Clark. *Row 3:* F. Messeder, E. Hooks, B. Telian, H. Chace, M. Yetman, B. Vescovi, C. Puffer, D. Storey, B. Arnold, J. Townsend, E. Cash.

FALL WEEKEND

"SUNY DELHI"

"FINANCIAL WIZARDS"

"REVOLT"

"DON'T FOLLOW
MY FOOTSTEPS"

"THE
END"

The first thing I want to do here is give my heartfelt thanks and appreciation to all those who helped with this book. The section editors, the staff, and all my friends who listened to my complaints and rantings this past year.

Many of us gave up many hours worth of time and effort but I am sure that each of us feels that it was worth it. If we put a monetary value on the time that this book has taken, it would probably come to several thousand dollars but we did it for the personal satisfaction that comes from undertaking and successfully completing a task of vast dimensions.

I would like to give very special thanks to the Wyer Studio for the good job done on the senior portraits, and to Mr. Winters for the many pictures he took for this book. There are probably many other people I should thank here, but there isn't the space for it so to everyone on campus I say thanks.

With heartfelt appreciation,
Lois Horowitz, Editor

SECTION STAFF

INFORMAL	GARY JONES
SPORTS AND INTRAMURALS	KAREN KEDZIERSKI
GREEKS	STEPHANIE LUFF
ORGANIZATIONS	MICHAEL LYNCH
ADMINISTRATION AND FACULTY	GENE AUGHTMAN
SENIORS	LINDA LETSON
DIRECTORY	BRIAN WILLIAMS

EDITORIAL STAFF

EDITOR	LOIS HOROWITZ
ASSOCIATE EDITOR	STEPHANIE LUFF
JUNIOR EDITOR	HARRY BARSE

GENERAL STAFF

HARRY BARSE	ROBERT McKEAGE
MICHAEL GATES	FLORENCE VITALE
JAMES PALKA	SHARON McLAUGHLIN
VINCENT SCARAMUZZO	JANE BADGEDLY

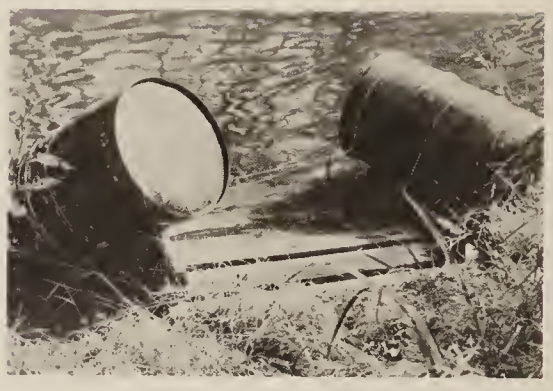

This book printed by VELVATONE, a special process of lithographic printing. Sole producers: Wm. J. Keller Inc., Buffalo, N. Y. *No other printing firm* is authorized to use the Velvatone method.